

**MARATHON COUNTY U.S. PUBLIC LAND  
SURVEY MONUMENT LOCATION RECORD**

SECTION 4  
TOWNSHIP 30  
RANGE 9

6  
NO.

LANDMARK       BENCHMARK

FOUND   
SET

CORNER IDENTITY: North 1/4 Cor. 4-30-8 RR spike

Town of Texas  
CITY, VILLAGE, TOWN

STATE PLANE COORDINATE: N: \_\_\_\_\_  
ZONE: \_\_\_\_\_ E: \_\_\_\_\_  
ELEVATION - (FEET): \_\_\_\_\_ DATUM: \_\_\_\_\_  
THETA ANGLE: \_\_\_\_\_ WEATHER: sunny  
DATE OF SURVEY: July 20, 1993 TEMPERATURE: 75° °F  
SURVEY PARTY: Abendroth Goslin

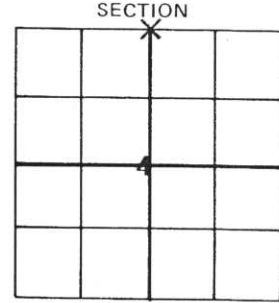

**BASIS FOR MONUMENT LOCATION:**

(DESCRIBE METHOD OF SURVEY AND CORNER AUTHENTICATION)

Set corner by single proportionate measure SEAL  
between NW and NE corner corener feel 2.5'  
south of road centerline. Set railroad spike.

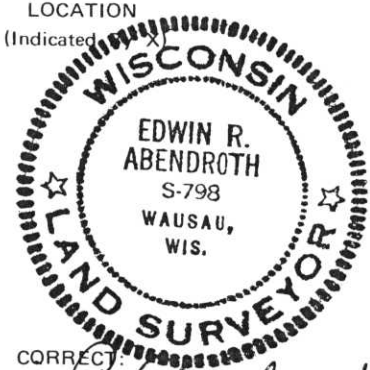

FIELD BOOK NO. Texas 4 PAGE NO. 34  
COMPANY Wisconsin Valley Surveyors

CERTIFIED CORRECT:  
*Edwin R. Abendroth*  
Edwin R. Abendroth S-798  
Registered Land Surveyor  
DATE: August 2, 1993

**TIE SKETCH:**

SHOW MINIMUM OF FOUR (4) HORIZONTAL TIE DISTANCES TO FIXED WITNESS MONUMENTS.  
DESCRIBE ALL MONUMENTS FOUND OR SET. CORRECT ALL DISTANCES SHOWN TO STANDARD  
TEMPERATURE OF 68° F.

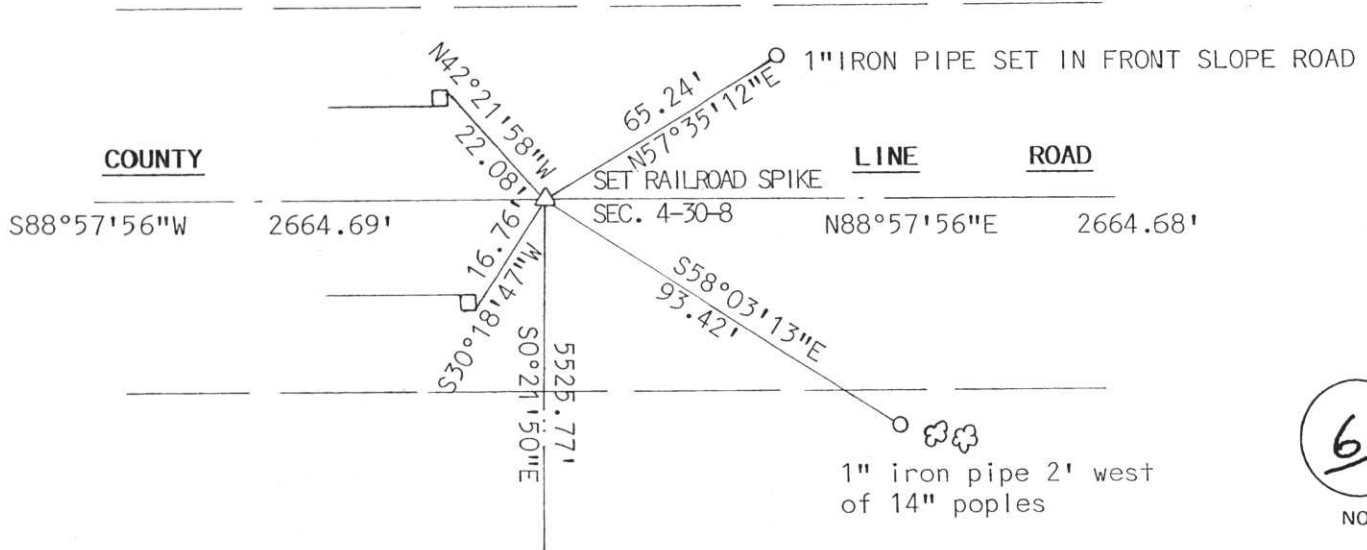

6  
NO.      Y-22,23