

LINCOLN COUNTY U.S. PUBLIC LAND SURVEY MONUMENT LOCATION RECORD

CORNER NUMBER 363176

SECTION 36

TOWNSHIP 31 NORTH

RANGE 7 EAST

PINE RIVER

CITY, VILLAGE, TOWN

SECTION

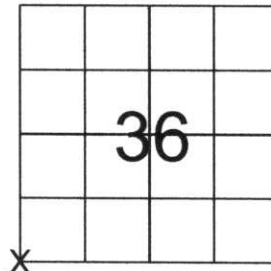

LOCATION (Indicated By X)

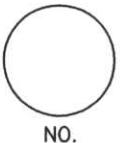

LANDMARK BENCHMARK _____
 CORNER IDENTITY: SOUTHWEST CORNER

FOUND SET
 RESET
 RE-TIED

LINCOLN COUNTY COORDINATE: N: 100399.92
 E: 423183.59

ELEVATION-(FEET): _____ DATUM: _____

WEATHER: PARTLY CLOUDY

DATE OF SURVEY: 10-10-05 TEMPERATURE: 55 °F

SURVEY PARTY: NATHAN WINCENTSEN, KEITH WALKOWSKI

BASIS FOR MONUMENT LOCATION:

(DESCRIBE METHOD OF SURVEY AND CORNER AUTHENTICATION)

DUG FOR SOUTHWEST CORNER WITH COUNTY GRADALL, FOUND GRANITE STONE TWO FEET BELOW ROAD SURFACE. ACCEPTED STONE AS SOUTHWEST CORNER AND SET A 1" IRON PIPE ALONG NORTH SIDE, AND PERPETUATED AS SHOWN BELOW.

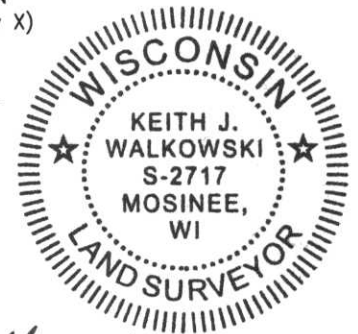

CERTIFIED CORRECT:

Keith J. Walkowski
KEITH J. WALKOWSKI
 Registered Land Surveyor
 DATE: Jan 3RD, 2006

FIELD BOOK NO. PINE RIVER PAGE NO. 1

COMPANY RIVERSIDE LAND SURVEYING LLC

TIE SKETCH:

SHOW MINIMUM OF FOUR (4) HORIZONTAL TIE DISTANCES TO FIXED WITNESS MONUMENTS. DESCRIBE ALL MONUMENTS FOUND OR SET. CORRECT ALL DISTANCES SHOWN TO STANDARD TEMPERATURE OF 68° F.

- FOUND GRANITE STONE
- SET 3/4" REBAR WITH ALUMINUM CAPS
- VINYL SURVEY MARKER POST

NOTE

- ALL BEARINGS ARE FROM A HAND HELD MAGNETIC COMPASS
- THIS DRAWING IS NOT TO SCALE

OLD FIELD

TIES SET 2' SOUTH OF FENCE POSTS

RECEIVED BY LINCOLN COUNTY SURVEYOR THIS 6TH DAY OF January 2006
Tony Ball
 COUNTY SURVEYOR

PINE PLANTATION

DRIVEWAY

COUNTY LINE ROAD

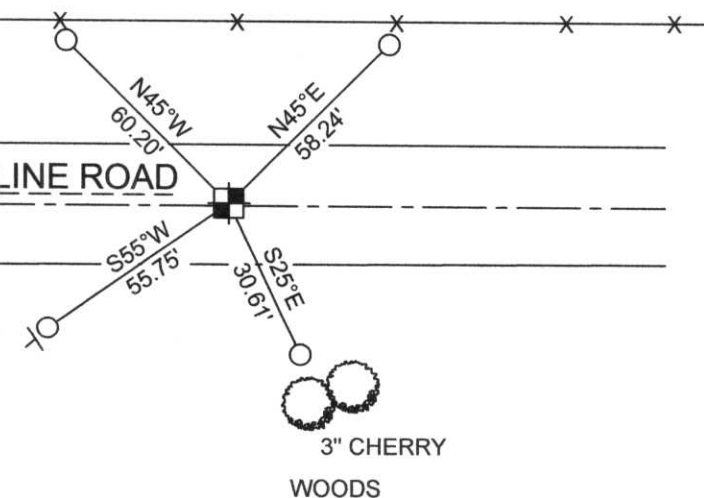

3" CHERRY WOODS

Y-21

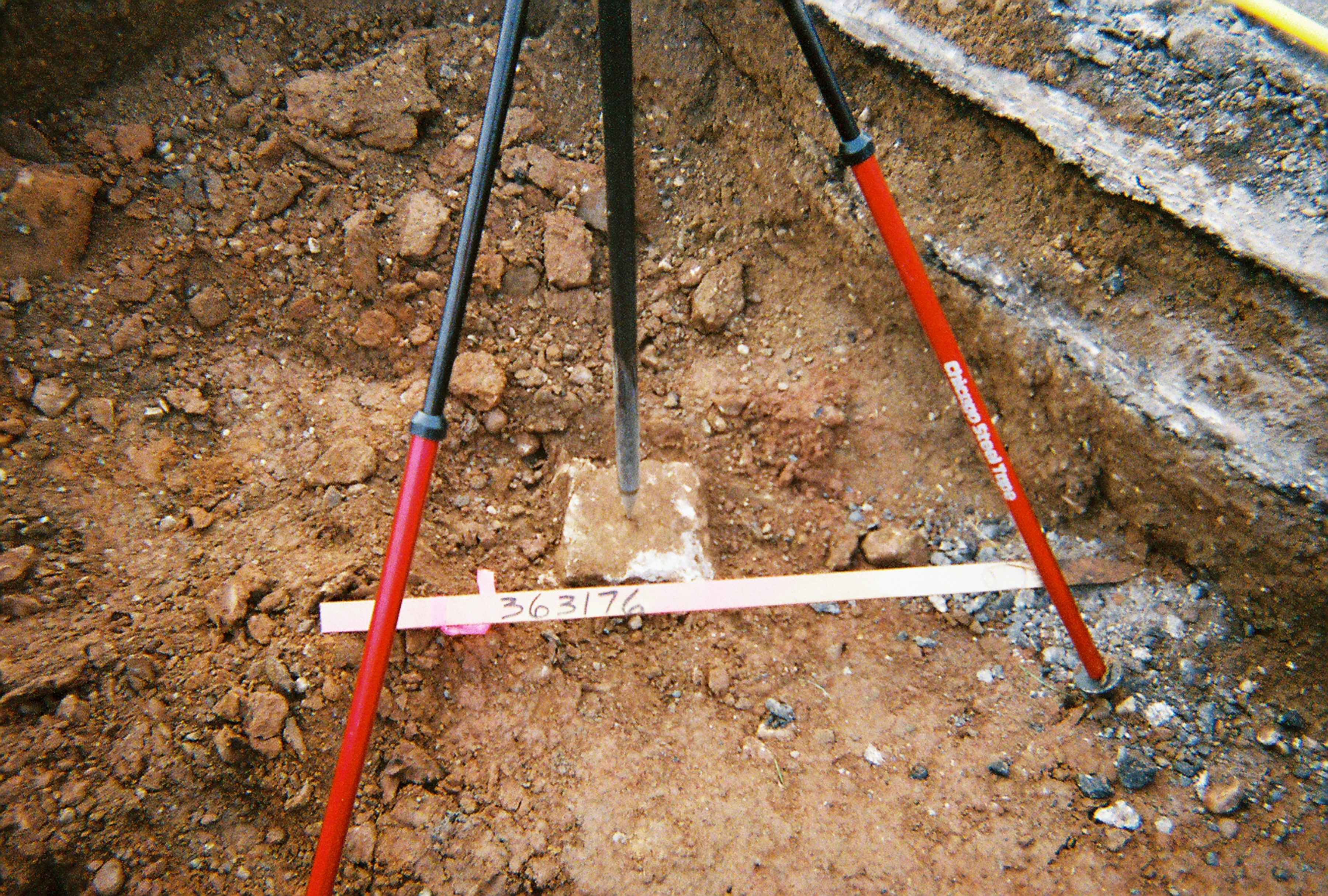

363176

DINAMO SYSTEM