

MARATHON COUNTY U.S. PUBLIC LAND

SURVEY MONUMENT LOCATION RECORD

SECTION 5
 TOWN 30
 RANGE 8
 TOWNSHIP TEXAS

5
 NO.

F16

LANDMARK BENCHMARK _____
 CORNER IDENTITY: 6" X 6" RED GRANITE STONE W/ X
 STATE PLANE COORDINATE: N: _____
 ZONE: _____ E: _____
 ELEVATION--(FEET): _____ DATUM: _____
 THETA ANGLE: _____ WEATHER: CLOUDY
 DATE OF SURVEY: 3-26-93 TEMPERATURE: 38 °F
 SURVEY PARTY: MD ES BH

FOUND
 SET
 RE-SET
 RE-TIED

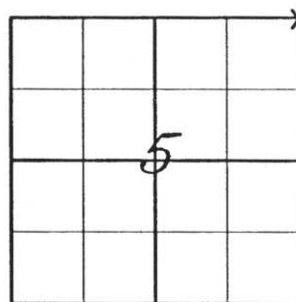

LOCATION
 (Indicated by 'X')

SEAL:



CERTIFIED CORRECT:

M. J. Nordin
 Registered Land Surveyor
 DATE: 3-26-1993

BASIS FOR MONUMENT LOCATION

(DESCRIBE METHOD OF SURVEY AND CORNER AUTHENTICATION)

THIS CORNER WAS PERPETUATED BY LaVERN H. MOSHER, S-1188, ON FEBRUARY 9, 1984. SUBSEQUENT TIE SHEET IS ON FILE AT THE MARATHON COUNTY COURTHOUSE.

DRAWN BY: MICHAEL C. REBMAN
 COMPANY: NORDIN & ASSOCIATES, INC.

TIE SHEET

SHOW MINIMUM OF FOUR (4) HORIZONTAL TIE DISTANCES TO FIXED WITNESS MONUMENTS. DESCRIBE ALL MONUMENTS FOUND OR SET. CORRECT ALL DISTANCES SHOWN TO STANDARD TEMPERATURE OF 68° F.

LEGEND AND NOTES

- ▲ DENOTES GPS POINT
- DENOTES 5/8" x 24" IRON ROD SET
- ⊢ SIGN POST
- DENOTES 1" IRON PIPE RECOVERED

- A = N42°50'01"E 45.75'
- B = S 0°01'47"W 40.49'
- C = S68°56'56"W 78.50'
- D = N28°24'55"W 38.16'
- E = N86°05'09"W 166.07'

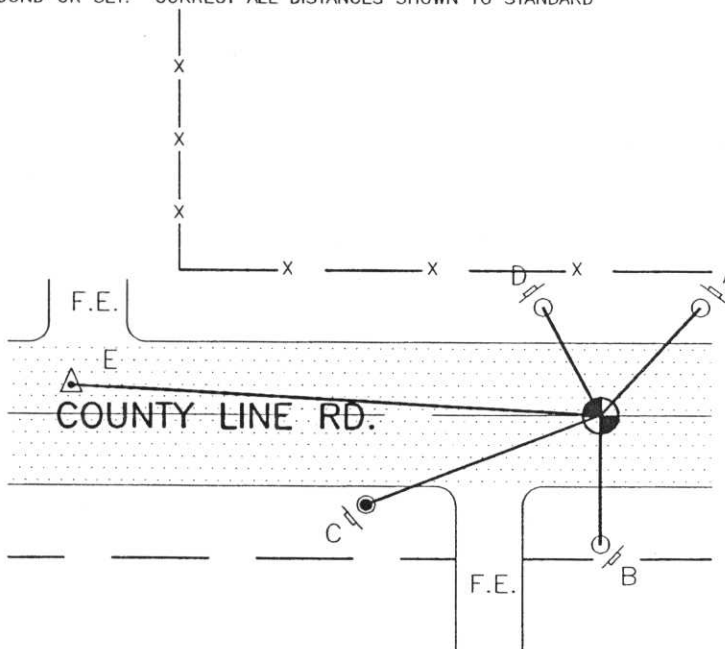

BEARINGS REFERENCED TO MARATHON CO. COORDINATE SYSTEM.

5
 NO.

F16

1-20,21