

MARATHO COUNTY U.S. PUBL. LAND
SURVEY MONUMENT LOCATION RECORD

SECTION 5
 TOWNSHIP 30 Texas
 RANGE 8 E
Texas
 CITY, VILLAGE, TOWN

4
 NO.

LANDMARK BENCHMARK _____
 CORNER IDENTITY: N 1/4 cor.
 STATE PLANE COORDINATE: N: _____
 ZONE: _____ E: _____
 ELEVATION - (FEET): _____ DATUM: _____
 THETA ANGLE: _____ WEATHER: _____
 DATE OF SURVEY: 5-8-84 TEMPERATURE: _____ °F
 SURVEY PARTY: C. Nowaczyk & J. Lemma

FOUND
 SET
 RE-SET
 RE-TIED

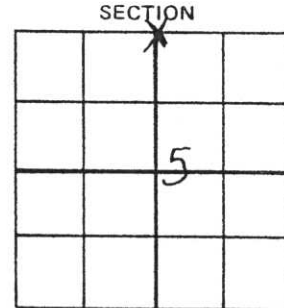

LOCATION

(Indicate By X)



BASIS FOR MONUMENT LOCATION:

(DESCRIBE METHOD OF SURVEY AND CORNER AUTHENTICATION)

Dug for corner, found stone.

SEAL

CERTIFIED CORRECT:

Chester J. Nowaczyk

Registered Land Surveyor

DATE: 5-8-84

FIELD BOOK NO. _____ PAGE NO. _____

COMPANY County

TIE SKETCH:

SHOW MINIMUM OF THREE (3) HORIZONTAL TIE DISTANCES TO FIXED WITNESS MONUMENTS.
 DESCRIBE ALL MONUMENTS FOUND OR SET. CORRECT ALL DISTANCES SHOWN TO STANDARD
 TEMPERATURE OF 68° F.

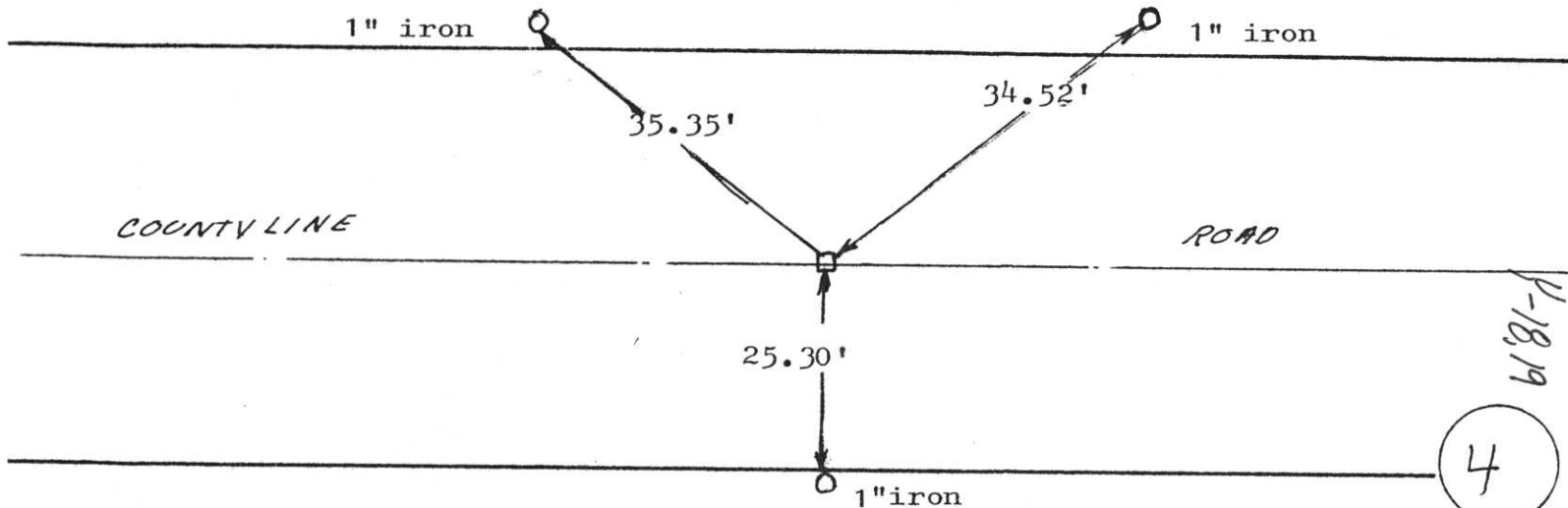

4-18-19
 4
 NO.