

MARATHON COUNTY

SURVEY MONUMENT LOCATION RECORD

SECTION 6
 TOWNSHIP 30
 RANGE 8
 TEXAS
 CITY, VILLAGE, TOWN

3
 NO.

LANDMARK BENCHMARK
 FOUND SET
 RE-SET RE-TIED

CORNER IDENTITY: Harrison Monument

STATE PLANE COORDINATE: N: _____

ZONE: _____ E: _____

ELEVATION - (FEET): _____ DATUM: _____

THETA ANGLE: _____ WEATHER: Cloudy

DATE OF SURVEY Nov. 17, 1981 TEMPERATURE: 40 °F

SURVEY PARTY: L. Mosher, R. Engelman

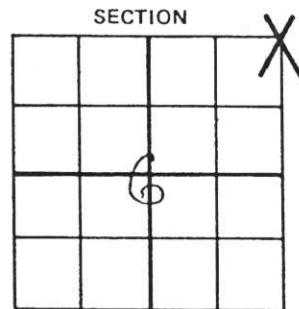

LOCATION
 (Indicated By X)



BASIS FOR MONUMENT LOCATION:

(DESCRIBE METHOD OF SURVEY AND CORNER AUTHENTICATION)

Found 6"x27" Granite stone with cross lying on rock pile North of road. Excavated ^{SEAL} in roadbed to determine if any remnants of stone remained. No further evidence of original position of corner was found, hence a standard Harrison monument was placed at center of road in position indicated by Mr. Gerhard Jansen, longtime area resident.

Add two ties on 9-30-97



CERTIFIED CORRECT:

Laverne H Mosher

Registered Land Surveyor

DATE: November 20, 1981

9.30.97

FIELD BOOK NO. _____ PAGE NO. _____

COMPANY LHM Surveying

COUNTY SURVEYOR

TIE SKETCH:

SHOW MINIMUM OF THREE (3) HORIZONTAL TIE DISTANCES TO FIXED WITNESS MONUMENTS. DESCRIBE ALL MONUMENTS FOUND OR SET. CORRECT ALL DISTANCES SHOWN TO STANDARD TEMPERATURE OF 68° F.

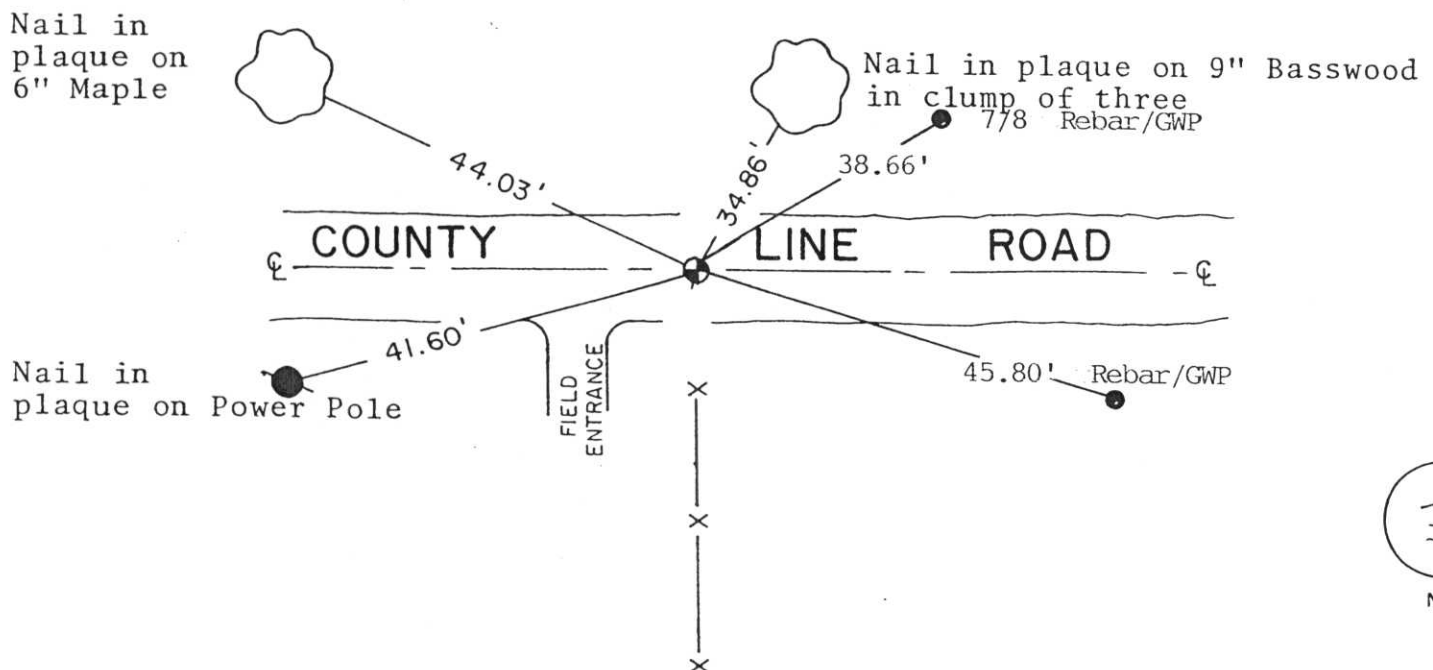

4-16-17
 3
 NO.