

LINCOLN COUNTY U.S. PUBLIC LAND SURVEY MONUMENT LOCATION RECORD

SECTION 34
 TOWNSHIP 31 N
 RANGE 7 E

Y-15

LANDMARK BENCHMARK
 CORNER IDENTITY: 6" x 6" GRANITE STONE

FOUND
 SET
 RESET
 RE-TIED

LINCOLN COUNTY COORDINATE: N: _____
 E: _____
 ELEVATION-(FEET): _____ DATUM: _____
 WEATHER: CLOUDY & LIGHT DRIZZLE
 DATE OF SURVEY: 7/26/2018 TEMPERATURE: 65 °F
 SURVEY PARTY: KEITH WALKOWSKI / AUSTIN PELOT

PINE RIVER
 CITY, VILLAGE, TOWN

INDEX NO.

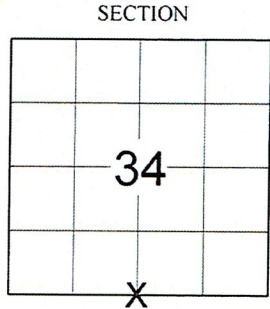

LOCATION
(Indicated By X)

BASIS FOR MONUMENT LOCATION:

(DESCRIBE METHOD OF SURVEY AND CORNER AUTHENTICATION)

SEARCHED FOR THE SOUTH 1/4 CORNER OF SECTION 34 AND FOUND THE 6" x 6" GRANITE STONE AS SHOWN ON THE TIE SHEET OF RECORD BY LAVERNE MOSHER DATED 11-5-1981. THE STONE WAS FOUND LEANING WEST, SHOT THE LEANING STONE AND FOUND TIES. INTERSECTED TIES AND STRAIGHTENED THE STONE TO MATCH THE REMAINING TIES. SET 2 NEW TIES TO PERPETUATE THE CORNER LOCATION AS SHOWN BELOW.



CERTIFIED CORRECT:
Keith J. Walkowski
 KEITH J. WALKOWSKI S-2717
 Professional Land Surveyor
 DATE: OCTOBER 10TH, 2018

FIELD BOOK NO. NA PAGE NO. NA
 COMPANY RIVERSIDE LAND SURVEYING LLC

TIE SKETCH:

- FOUND 6" x 6" GRANITE STONE
- SET 1-1/4" O.D. x 24" IRON PIPE
- EXISTING PLAQUE ON UTILITY POLE
- FOUND 1-1/4" O.D. IRON PIPE

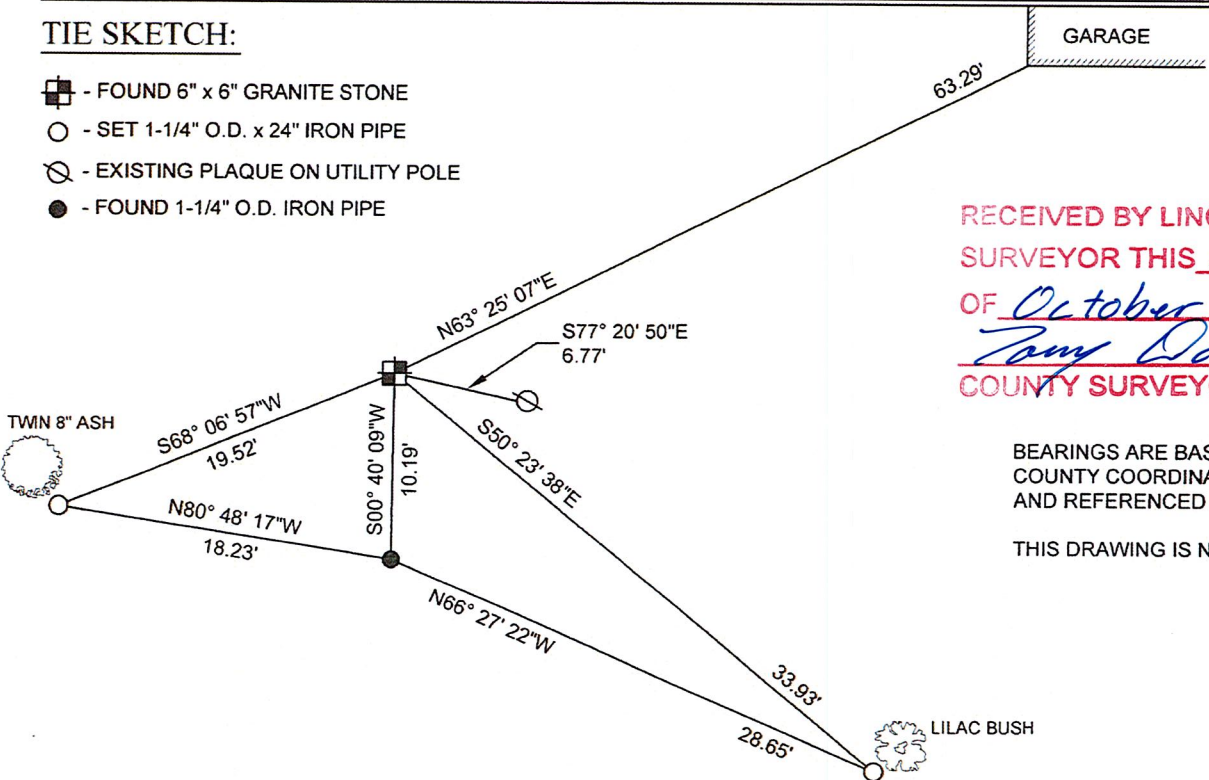

RECEIVED BY LINCOLN COUNTY SURVEYOR THIS 10TH DAY OF October 20 18
Tony Dall
 COUNTY SURVEYOR

BEARINGS ARE BASED ON THE MARATHON COUNTY COORDINATE SYSTEM NAD 83 (2011) AND REFERENCED AS SHOWN
 THIS DRAWING IS NOT TO SCALE

Y-15
 INDEX NO.

CERTIFIED LAND CORNER RESTORATION

Index No. 4-15

State of Wisconsin }
County of Lincoln } ss.

History of original corner establishment:

Original government survey of South line of Township 31 North, Range 7 East conducted in the year of 1852. The original government notes indicate wooden post were placed to mark section and quarter corners. Date and origin of granite stones set in area are unknown, as the field notes, if any, were destroyed by fire.

I LaVerne H. Mosher, do hereby certify that on the 30th day of October, 1981, I found evidence of the South 1/4 corner of Section 34 Township 31, North, Range 7 East, Fourth, Principal Meridian, as described hereon; and that from this evidence I established a new monument and accessories as described hereon to perpetuate the original location of this corner.

Description of corner evidence found:

Recovered 6" square red granite stone monument marked S1/4 on top. Monument is intact and protrudes about 14 inches above ground surface. This corner stone is located about 250 feet West of dead end town road in old East-West fence line and rock pile. Left stone in place and set 1"x24" iron pipe along South face of stone monument to aid future location. Will place standard location poster near stone in immediate future.

Resident witnesses:

.....
.....
.....

Description of monument and accessories I established to perpetuate the original location of this corner:

- EAST 6.77'- Nail in plaque on Power Pole
- SOUTH 10.19'- Set 1"x24" iron pipe witness corner
- WNW 40.20'- Nail in plaque on 6" White Birch
- NE 127.90'- Southwest corner of House Trailer- tie point is 4' above ground

No other decent ties available.

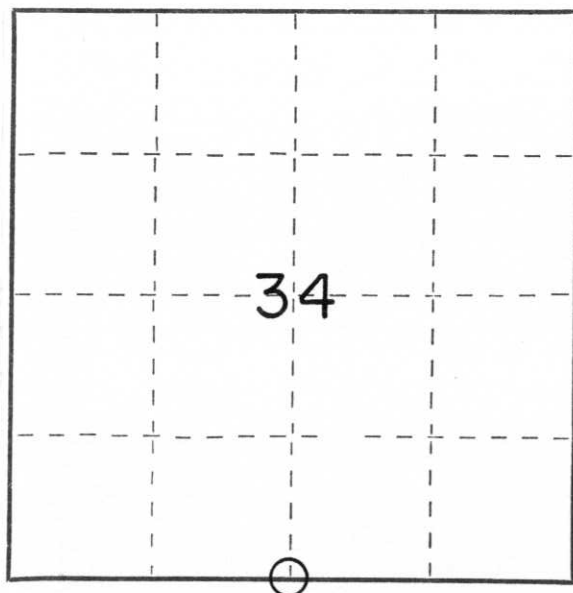

○ = Corner monument restored.

Dated at Schofield, Wis., this 5th day of November, 1981

Signature LaVerne H. Mosher Title Reg. Land Surveyor Registration No. 1188
(County Surveyor, Registered Land Surveyor, or other duly authorized official)

Office of Register of Deeds, County of _____, I hereby certify that the within instrument was filed in this office for record on the _____ day of _____, 19____ at _____ o'clock _____ M.

.....
(Register of Deeds)

By _____ Deputy