

MARATHON COUNTY
SURVEY MONUMENT LOCATION RECORD

SECTION 2
 TOWNSHIP 30
 RANGE 7
TEXAS
 (CITY, VILLAGE, TOWN)

11
 NO.

LANDMARK BENCHMARK FOUND
 _____ SET
 CORNER IDENTITY: NE COR SEC 2-30-7 RE-SET
 STATE PLANE COORDINATE: N: _____ RE-TIED
 ZONE: _____ E: _____
 ELEVATION -(FEET): _____ DATUM: _____
 THETA ANGLE: _____ WEATHER: _____ °
 DATE OF SURVEY: SEPT. 16, 1971 TEMPERATURE: 65 °F
 SURVEY PARTY: ABENDROTH, DENZINE, LOBNER

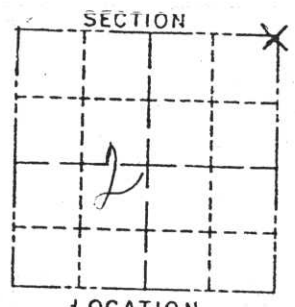

SECTION
 LOCATION
 (INDICATED BY X)



BASIS FOR MONUMENT LOCATION:
 (DESCRIBE METHOD OF SURVEY AND CORNER AUTHENTICATION)

LOCATED STONE MONUMENT FOR SE COR
 SEC. 32-31-7 (LINCOLN COUNTY).
 ACCORDING TO THE ORIGINAL GOV'T.
 NOTES SET 6" SQ CONC. MON. 1.64 LINKS
 EAST OF EXISTING COR.



CERTIFIED CORRECT:
Edwin R. Abendroth
 5-798
 REGISTERED LAND SURVEYOR
 DATE: SEPT. 21, 1971

TIE SKETCH: SHOW MINIMUM OF THREE (3) HORIZONTAL TIE DISTANCES TO FIXED WITNESS MONUMENTS. DESCRIBE ALL MONUMENTS FOUND OR SET. CORRECT ALL DISTANCES SHOWN TO STANDARD TEMPERATURE OF 68° F.

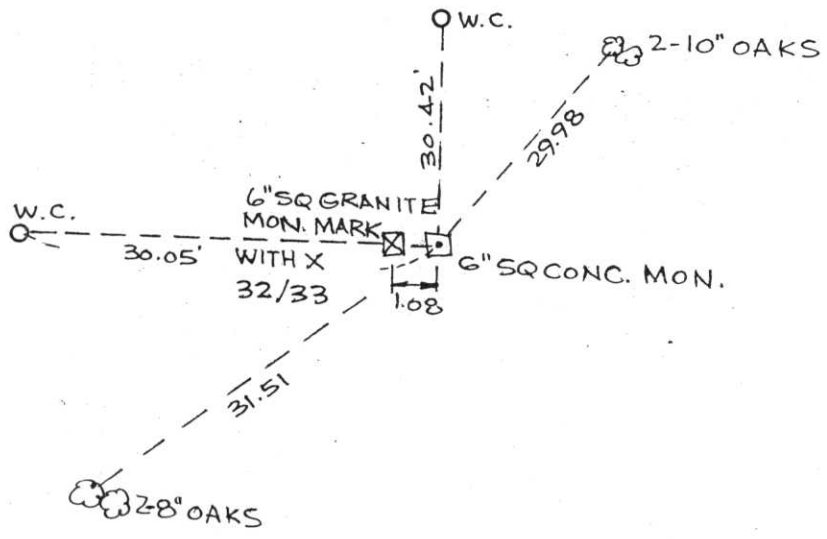

1-9-10
 = 016-1