

MARATHON COUNTY

SURVEY MONUMENT LOCATION RECORD

SECTION 3  
TOWNSHIP 30  
RANGE 7

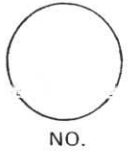

LANDMARK  BENCHMARK FOUND   
CORNER IDENTITY: N. Cor, Harrison Mon. SET   
STATE PLANE COORDINATE: N: \_\_\_\_\_ RE-SET   
ZONE: \_\_\_\_\_ E: \_\_\_\_\_ RE-TIED

MAINE  
CITY, VILLAGE, TOWN

ELEVATION - (FEET): \_\_\_\_\_ DATUM: \_\_\_\_\_  
THETA ANGLE: \_\_\_\_\_ WEATHER: Snow  
DATE OF SURVEY: 12/1/77 TEMPERATURE: 20 °F  
SURVEY PARTY: Abendroth-Karlan

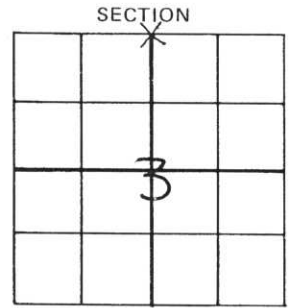

LOCATION  
(Indicated By X)



BASIS FOR MONUMENT LOCATION:

(DESCRIBE METHOD OF SURVEY AND CORNER AUTHENTICATION)

Measured 40.84 feet from existing fence line in Lincoln County, according to original gov't notes. Distance fell in of 20th Ave. Began excavating with power equipment. Located sharpened post (bottom portion) at 2' depth. No scribing visable. Tied wood post, continued excavation. No further evidence. Replaced wood post with Harrison Monument.

FIELD BOOK NO. 6-77 PAGE NO. \_\_\_\_\_

COMPANY Wisconsin Valley Surveyors

CERTIFIED CORRECT:

Edwin R Abendroth

5-798

Registered Land Surveyor  
DATE: DEC. 6, 1977

TIE SKETCH:

SHOW MINIMUM OF THREE (3) HORIZONTAL TIE DISTANCES TO FIXED WITNESS MONUMENTS. DESCRIBE ALL MONUMENTS FOUND OR SET. CORRECT ALL DISTANCES SHOWN TO STANDARD TEMPERATURE OF 68° F.

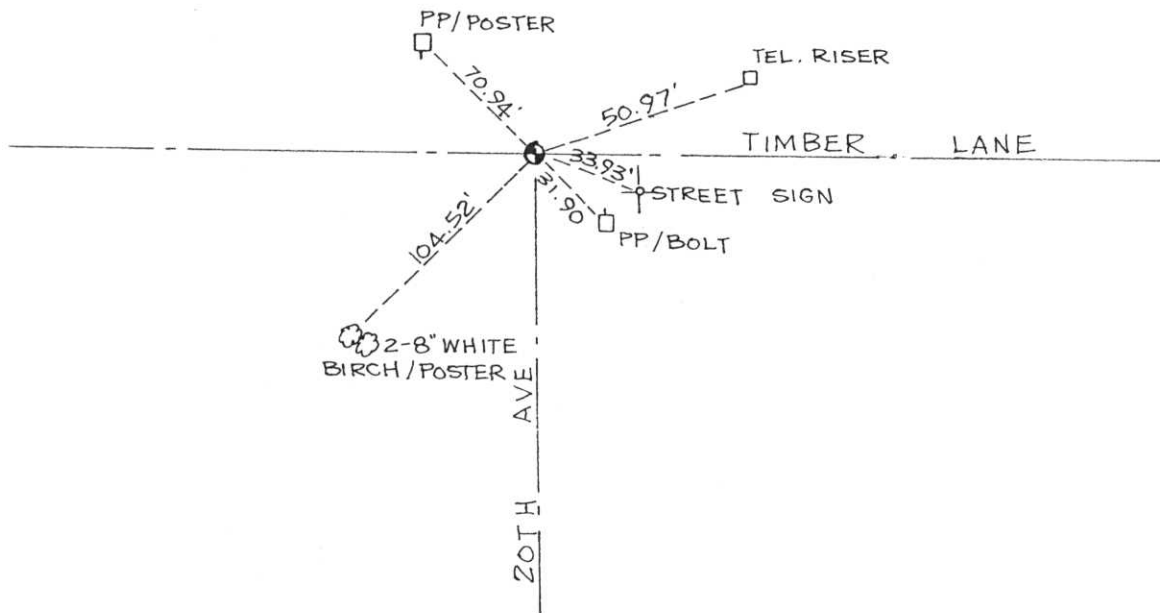

NO.

1-3, 4