

# MARATHON COUNTY U.S. PUBLIC LAND SURVEY MONUMENT LOCATION RECORD

SECTION 4  
 TOWNSHIP 30  
 RANGE 7

7  
 NO.

LANDMARK  BENCHMARK  FOUND  SET

CORNER IDENTITY: NE COR. 3/4" IRON BAR RE-SET  RE-TIED

STATE PLANE COORDINATE: N: \_\_\_\_\_

ZONE: \_\_\_\_\_ E: \_\_\_\_\_

ELEVATION - (FEET): \_\_\_\_\_ DATUM: \_\_\_\_\_

THETA ANGLE: \_\_\_\_\_ WEATHER: \_\_\_\_\_

DATE OF SURVEY: 5-11-88 TEMPERATURE: \_\_\_\_\_ °F

SURVEY PARTY: Nowaczyk, Krueger

**MAINE**  
 CITY, VILLAGE, TOWN \_\_\_\_\_

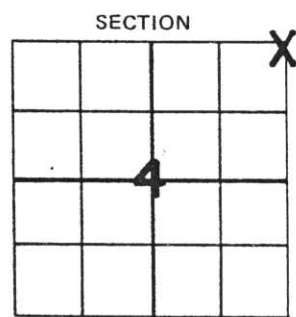

## BASIS FOR MONUMENT LOCATION:

(DESCRIBE METHOD OF SURVEY AND CORNER AUTHENTICATION)

SEAL

After digging area with backhoe and finding no evidence of the corner; it was set from the original notes and on a straight line from the N<sub>4</sub> corner of Sec. 3-30-7 to the SE corner of Sec. 36-31-6.

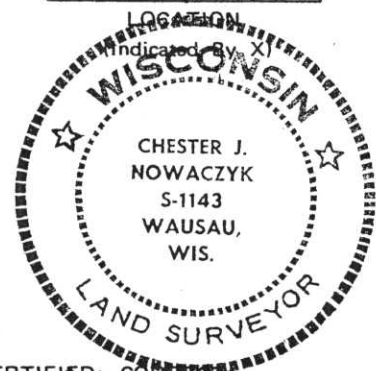

CERTIFIED CORRECT.

*Chester J. Nowaczyk*  
 Chester J. Nowaczyk RLS NO. 1143

Registered Land Surveyor

FIELD BOOK NO. Maine #1 PAGE NO. 125

COMPANY SURVEYING SPECIALISTS

DATE: 5-10-88

## TIE SKETCH:

SHOW MINIMUM OF FOUR (4) HORIZONTAL TIE DISTANCES TO FIXED WITNESS MONUMENTS. DESCRIBE ALL MONUMENTS FOUND OR SET. CORRECT ALL DISTANCES SHOWN TO STANDARD TEMPERATURE OF 68° F.

ALL TREES BLAZED WITH PLAQUE IN BLAZED PK. IN PLAQUE

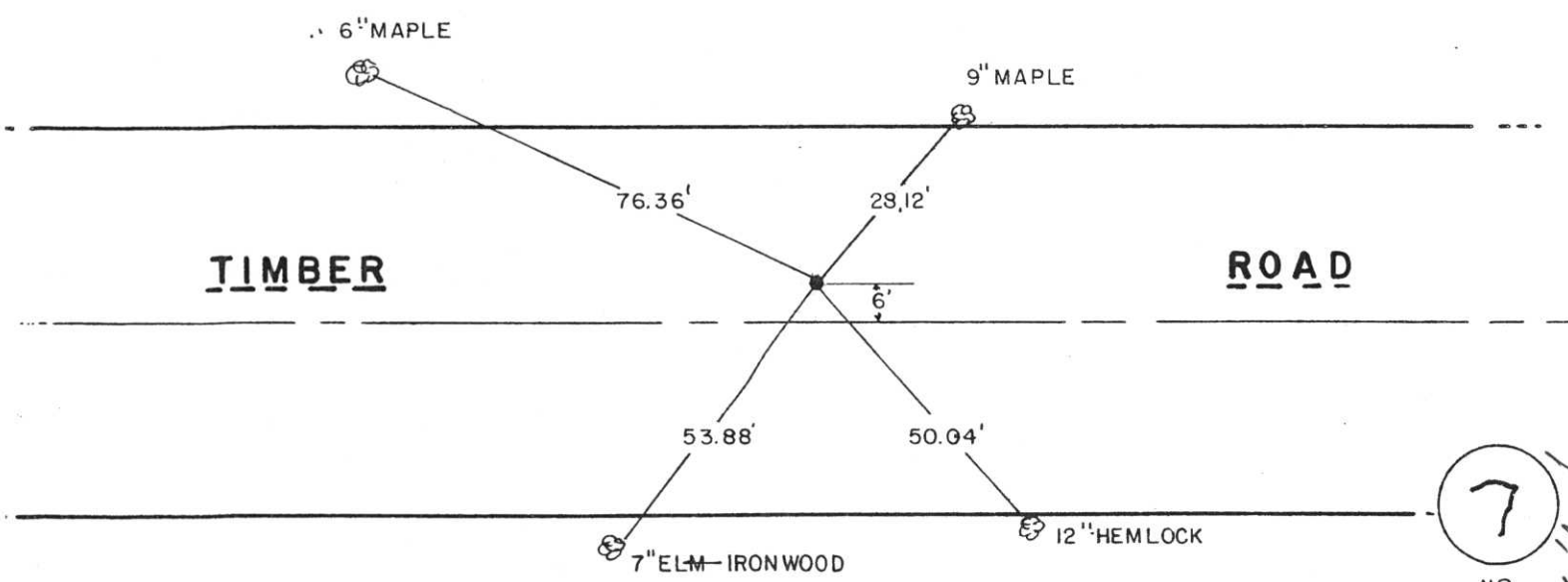

7  
 NO.