

LINCOLN COUNTY U.S. PUBLIC LAND SURVEY MONUMENT LOCATION RECORD

SECTION 34
 TOWNSHIP 31 N
 RANGE 7 E
PINE RIVER
 CITY, VILLAGE, TOWN
 SECTION

W-13
 INDEX NO.

LANDMARK BENCHMARK
 CORNER IDENTITY: 6" x 6" GRANITE STONE
 LINCOLN COUNTY COORDINATE: N: _____
 E: _____
 ELEVATION-(FEET): _____ DATUM: _____
 WEATHER: CLOUDY & LIGHT DRIZZLE
 DATE OF SURVEY: 7/26/2018 TEMPERATURE: 65 °F
 SURVEY PARTY: KEITH WALKOWSKI / AUSTIN PELOT

FOUND
 SET
 RESET
 RE-TIED

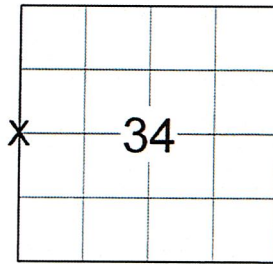

LOCATION
(Indicated By X)

BASIS FOR MONUMENT LOCATION:
 (DESCRIBE METHOD OF SURVEY AND CORNER AUTHENTICATION)

SEARCHED FOR THE WEST 1/4 CORNER AND FOUND THE 6" x 6" GRANITE STONE AS SHOWN ON THE TIE SHEET OF RECORD BY EDWIN ABENDROTH DATED 3-12-1990. THE GRANITE STONE MATCHED THE TWO OVERGROWN TIES AND WAS HELD FOR THE CORNER. SET FOUR NEW TIES TO PERPETUATE THE CORNER LOCATION AS SHOWN BELOW.

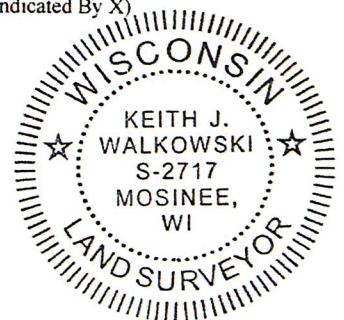

CERTIFIED CORRECT:

FIELD BOOK NO. NA PAGE NO. NA
 COMPANY RIVERSIDE LAND SURVEYING LLC

Keith J. Walkowski
 KEITH J. WALKOWSKI S-2717
 Professional Land Surveyor
 DATE: OCTOBER 10TH, 2018

TIE SKETCH:

- 6" x 6" GRANITE STONE
- SET 1-1/4" O.D. x 24" IRON PIPE

RECEIVED BY LINCOLN COUNTY
 SURVEYOR THIS 10TH DAY
 OF October 2018
Tony Dahl
 COUNTY SURVEYOR

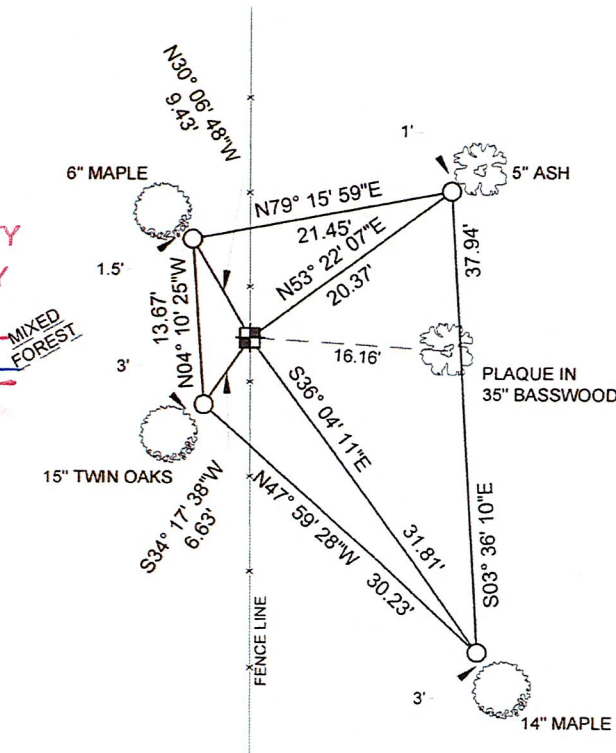

BEARINGS ARE BASED ON THE MARATHON COUNTY COORDINATE SYSTEM NAD 83 (2011) AND REFERENCED AS SHOWN

THIS DRAWING IS NOT TO SCALE

W-13
 INDEX NO.

CERTIFIED LAND CORNER RESTORATION

Index No. W-13

State of Wisconsin }
 County of Lincoln } ss.

I Edwin R. Abendroth, do hereby certify that on the 1st day of March, 1990, I found evidence of the East 1/4 corner of Section 34 Township 31, North, Range 7 East, Fourth, Principal Meridian, as described hereon; and that from this evidence I established a new monument and accessories as described hereon to perpetuate the original location of this corner.

Resident witnesses:

Norman Roets

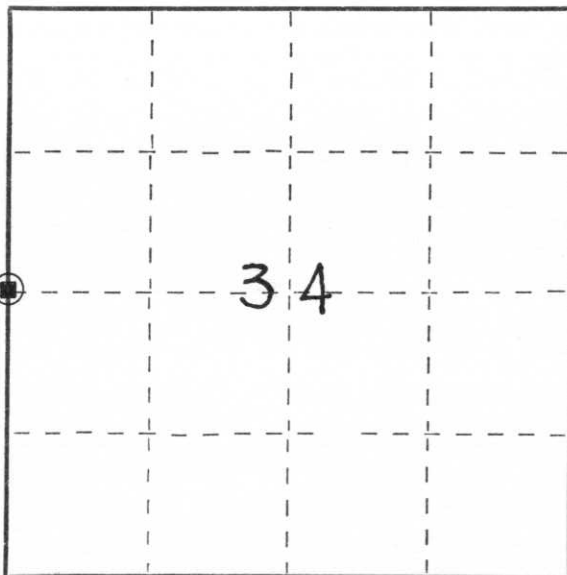

○ = Corner monument restored.

History of original corner establishment:

Original Government survey in 1852 established wood posts at all of the corners in this section. Granite stones were set to replace wood posts in approx. 1900 no evidence of who or how corners were set.

Description of corner evidence found:

Found 6" X 6" granite stone monument no obvious markings on top. Stone was leaning to the north and set on a fence line between two fence posts. Tied into Section traverse and distances checked well. Stone is about 100 feet north of east-west fence.

Description of monument and accessories I established to perpetuate the original location of this corner.

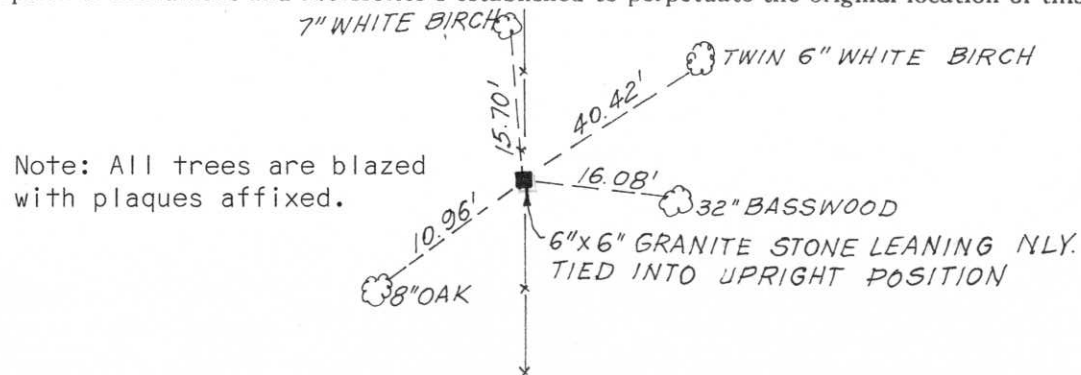

Note: All trees are blazed with plaques affixed.



Dated at Wausau, Wis., this 12th day of March, 1990

Signature Edwin R. Abendroth Title _____ Registration No. S-798
 (County Surveyor, Registered Land Surveyor, or other duly authorized official)

Office of Register of Deeds, County of Lincoln, I hereby certify that the within instrument was filed in this office for record on the _____ day of _____, 19____ at _____ o'clock _____ M.

(Register of Deeds)

By _____ Deputy