



124.

FIELD SURVEY NOTES  
**PRESERVATION OF LANDMARKS**  
 (Pursuant to Section 59.635(7) Wisconsin Statutes)

Wisconsin Department of Transportation  
 E-D-707-87

COUNTY LINCOLN		
TOWN PINE RIVER		
HIGHWAY COUNTY TRUNK 'D'		
SECTION 28	TOWNSHIP 31 N	RANGE 7 E
TYPE OF LANDMARK BRASS CAP SET IN CONC.		

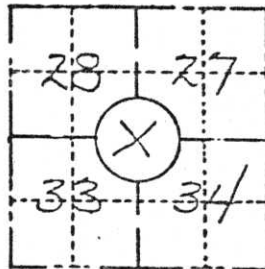

LOCATION SKETCH  
 (Location of landmark indicated by "x")

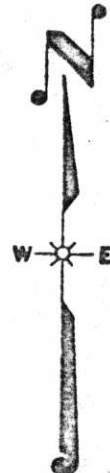

This space for copy of field notes or ties to the above described landmarks

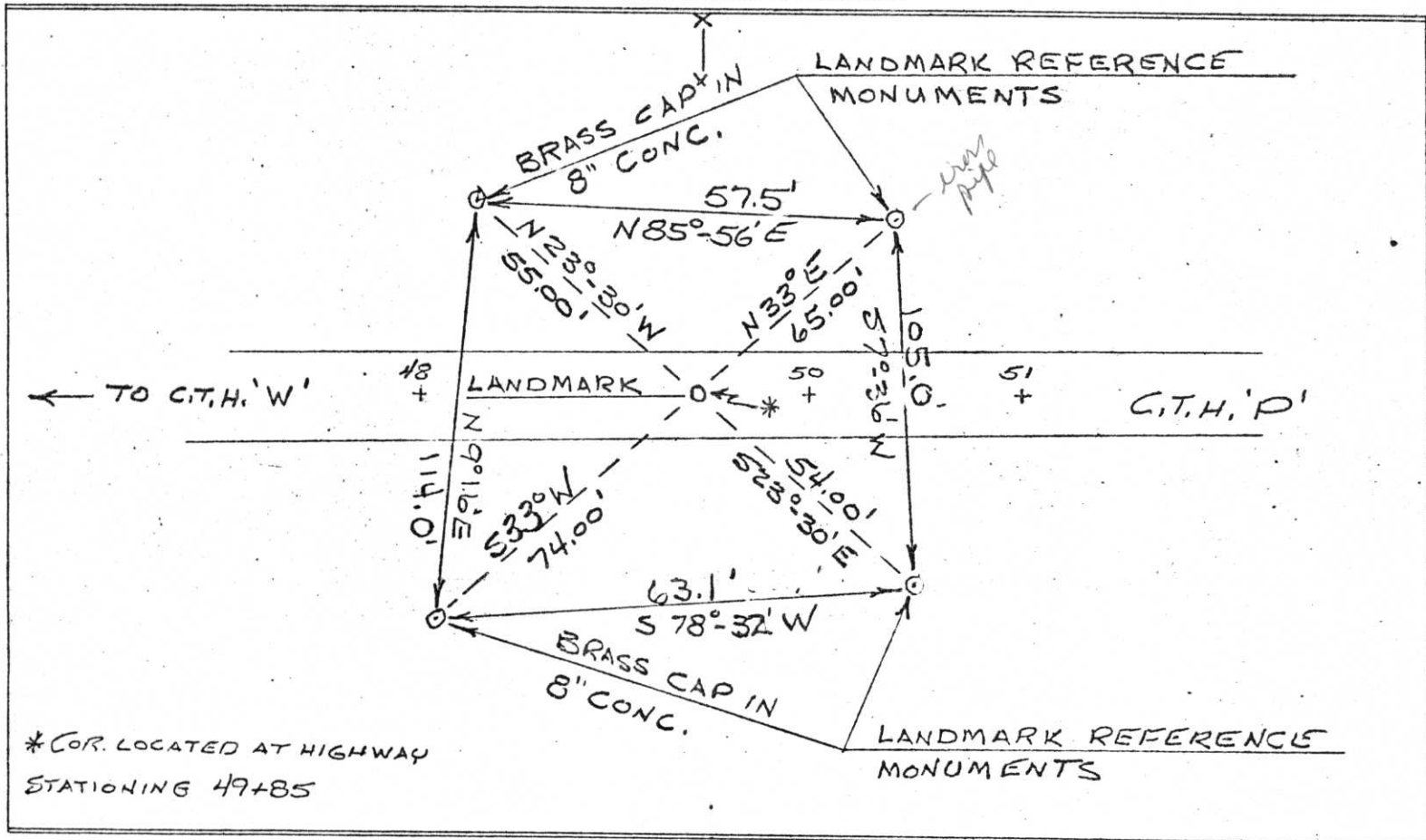

FILED UNDER PROJECT NUMBER 50569(7) 9424-1-70		
SHC DISTRICT OFFICE NUMBER 7	CITY RHINELANDER	COUNTY ONEIDA
LOCATED OR ESTABLISHED BY NAME Am. W. S. RLS 0666 TITLE D. ST. Const. Sgr. DATE 1/7/74		

COUNTY CLERK'S OFFICE COUNTY OF Lincoln WISCONSIN } 55	
DATE RECEIVED FOR RECORD 1/8/74	DATE COPY SENT TO COUNTY SURVEYOR 1/8/74
SIGNATURE OF COUNTY CLERK Ken Oldenburg	

RECEIVED  
 LINCOLN COUNTY  
 FOREMAN TAX DEPARTMENT

U-13