

LINCOLN COUNTY U.S. PUBLIC LAND SURVEY MONUMENT LOCATION RECORD

SECTION 30
TOWNSHIP 31
RANGE 7
SCOTT
CITY, TOWN, VILLAGE

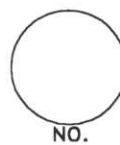

LANDMARK BENCHMARK
CORNER IDENTITY: MC 2" IRON PIPE
STATE PLANE COORDINATE N: _____
ZONE: _____ E: _____
ELEVATION-(FEET): _____ DATUM: _____
THETA ANGLE: _____ WEATHER: _____
DATE OF SURVEY: 12/29/99 TEMPERATURE: 20° F
SURVEY PARTY: WADZINSKI, OBREMSKI

FOUND
SET
RE-SET
RE-TIED

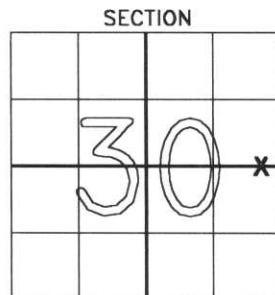

LOCATION
(Indicated by X)

BASIS FOR MONUMENT LOCATION:

(DESCRIBE METHOD OF SURVEY AND CORNER AUTHENTICATION)

TRAVERSED ENTIRE SECTION AND USED MEANDER
CORNER STONE IN NW CORNER OF SECTION 29
TO CALCULATE LOCATION OF NE CORNER OF SECTION
30. SINGLE PROPORTIONED BETWEEN SE CORNER AND
NE CORNER TO DETERMINE E-W 1/4 LINE. SEARCHED
FOR EVIDENCE AT BANK AND ALONG OLD FENCE
DISCOVERED THIS 2" PIPE 35' SOUTH OF FENCELINE.
AT TOP OF HIGH BANK. PIPE IS SIMILAR TO OTHERS
FOUND ALONG SECTION 18 AND 29.

SET OUT FOUR IRON BARS WITH LINCOLN COUNTY
CAPS AND ONE SURVEY MONUMENT WITNESS POST.



SEAL
CERTIFIED CORRECT:

Gene J. Wadzinski

GENE J. WADZINSKI
Registered Land Surveyor

DATE: 12/29/99

TIE SKETCH:

SHOW MINIMUM OF FOUR(4) HORIZONTAL TIE DISTANCES TO FIXED WITNESS MONUMENTS.
DESCRIBE ALL MONUMENTS FOUND OR SET. CORRECT ALL DISTANCES SHOWN TO STANDARD
TEMPERATURE OF 68° F.

BEARINGS REFERENCED TO EAST LINE NE 1/4 ABENDROTH SURVEYS
S01°50'50"E

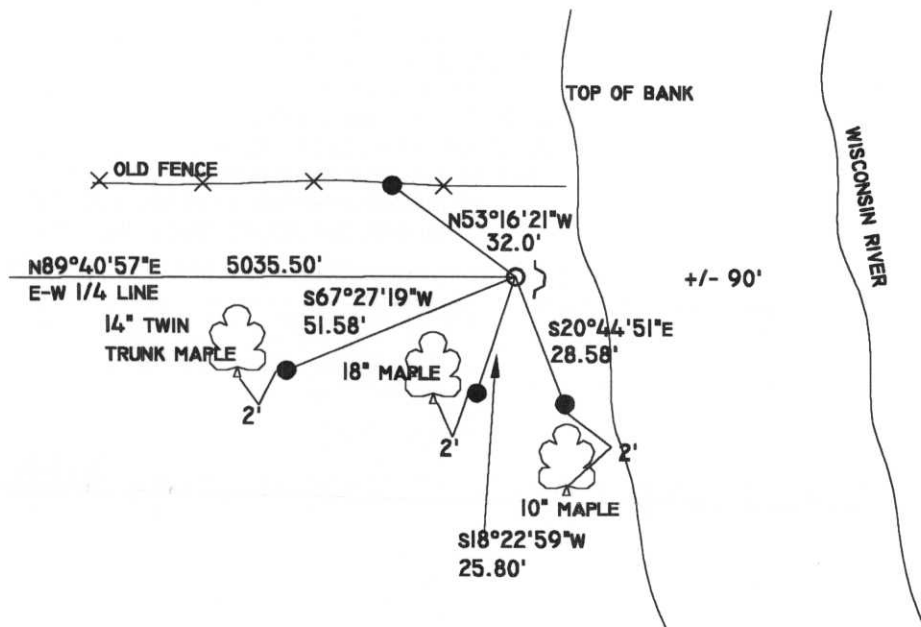

- 2" PIPE FOUND
- ⌘ ORANGE FIBERGLASS WITNESS POST
- 7/8" REBAR WITH LINCOLN COUNTY CAP

RECEIVED AT LINCOLN COUNTY
COURTHOUSE THIS 11 DAY
OF Jan 2000
Pat Priebe
LAND INFORMATION OFFICE

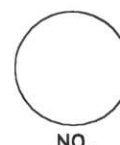

5-45