

CERTIFIED LAND CORNER RESTORATION

Index No. Q-17

State of Wisconsin }
 County of Lincoln } ss.

I, Sheridan D. Schwark, do hereby certify that on the 19th day of September, 19 80, I found evidence of the SE corner of Section 22 Township 31, North, Range 7 East, Fourth, Principal Meridian, as described hereon; and that from this evidence I established a new monument and accessories as described hereon to perpetuate the original location of this corner.

Resident witnesses:

.....

.....

.....

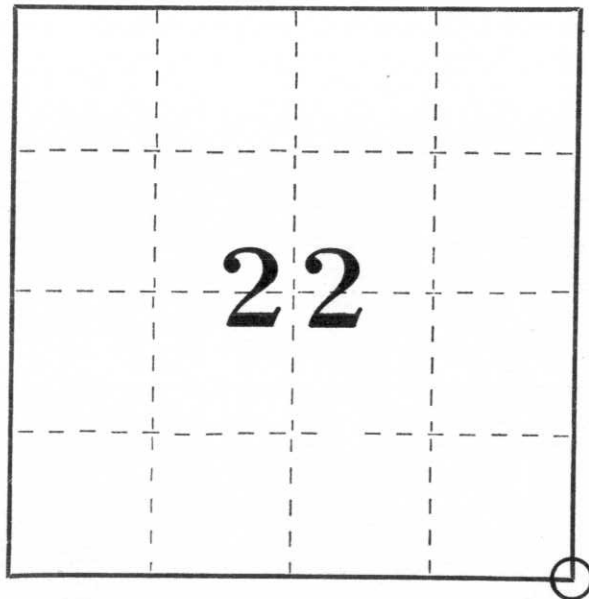

○ = Corner monument restored.

History of original corner establishment:

Wood post by original Government surveyor.

Description of corner evidence found:

We found a 6" x 6" red granite monument flush with the ground at the end of a fenceline.

Description of monument and accessories I established to perpetuate the original location of this corner.

NOTE: All trees are marked with a P.K. nail through a metal disc.

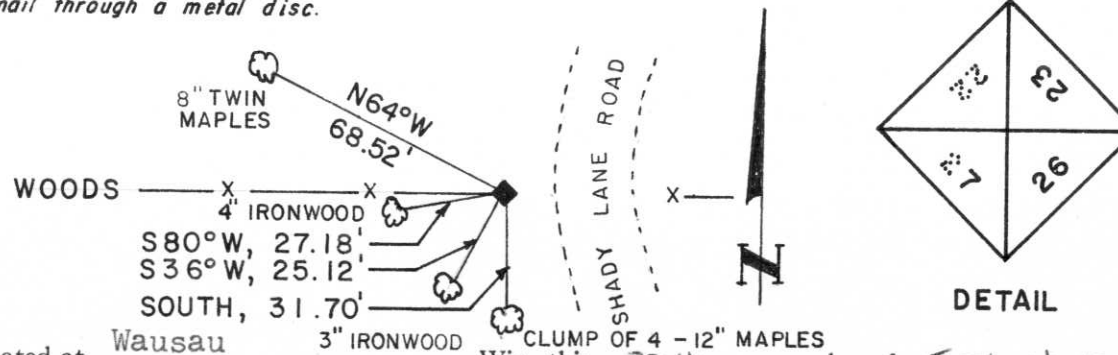

Dated at Wausau, Wis., this 30th day of September, 19 80.

Signature Sheridan D. Schwark Title Registered Land Surveyor Registration No. S-1205
 (County Surveyor, Registered Land Surveyor, or other duly authorized official)

Office of Register of Deeds, County of _____, I hereby certify that the within instrument was filed in this office for record on the _____ day of _____, 19 _____ at _____ o'clock _____ M.

(Register of Deeds)

By _____ Deputy