

CERTIFIED LAND CORNER RESTORATION

Index No. K-17

State of Wisconsin }
County of LINCOLN } ss.

I DAVID L. LEMKE, do hereby certify that on the 5th day of SEPTEMBER, 1989, I found evidence of the EAST 1/4 corner of SECTION 15 Township 31, North, Range 7 EAST, Fourth Principal Meridian, as described hereon; and that from this evidence I established a new monument and accessories as described hereon to perpetuate the original location of this corner.

Resident witnesses:

.....
.....
.....

Stock No. 26272



FORM 985

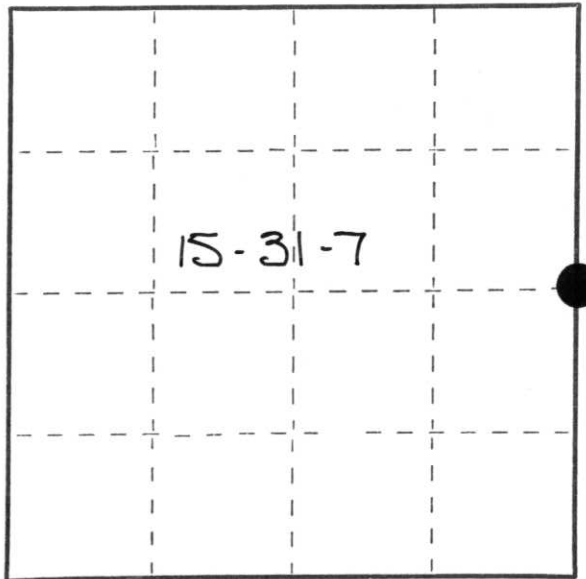

○ = Corner monument restored.

History of original corner establishment:

HG & GS ELLIS FEB & MARCH 1852 SET WOOD POST

Description of corner evidence found:

EXCAVATED ROAD IN AREA OF FENCE INTERSECTION FROM NORTH/SOUTH - NO EVIDENCE OF CORNER FOUND - AREA RESIDENCES STATE CORNER ASSUMED TO BE AT FENCE LINE AND E INTERSECT - SET RAIL-ROAD SPIKE AT E AND FENCE LINE - BEST AVAILABLE EVIDENCE BLACKTOP & SUBGRADE NOT SUITABLE FOR MONUMENT PLACEMENT

Description of monument and accessories I established to perpetuate the original location of this corner:

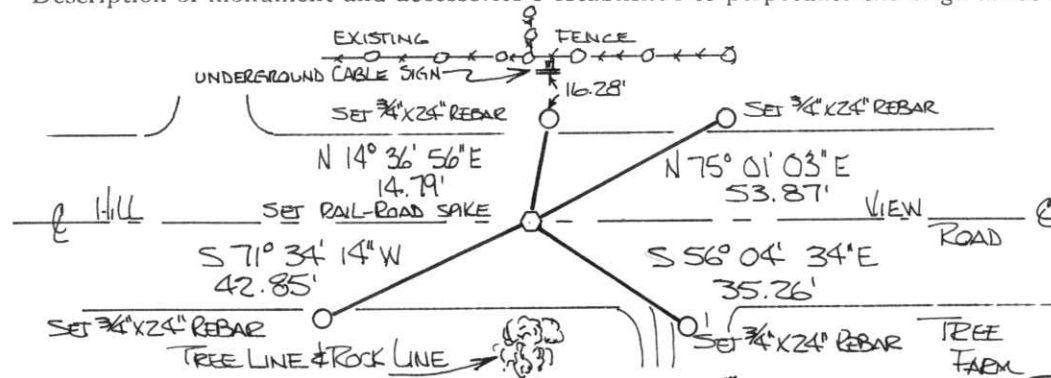

Dated at MERRILL, Wis., this 5th day of SEPTEMBER, 1989.

Signature David L. Lemke Title REGISTERED LAND SURVEYOR Registration No. 1845
(County Surveyor, Registered Land Surveyor, or other duly authorized official)

Office of Register of Deeds, County of....., I hereby certify that the within instrument was filed in this office for record on the..... day of....., 19..... at..... o'clock..... M.

(Register of Deeds)

By..... Deputy