

MARATHON COUNTY

SURVEY MONUMENT LOCATION RECORD

SECTION 4
 TOWNSHIP 30
 RANGE 7

7
 NO.

LANDMARK BENCHMARK _____ SET

CORNER IDENTITY: 6"x6" granite monument RE-SET

STATE PLANE COORDINATE: N: _____ RE-TIED

ZONE: _____ E: _____

ELEVATION -(FEET): _____ DATUM: _____

THETA ANGLE: _____ WEATHER: sunny

DATE OF SURVEY: 7/7/74 TEMPERATURE: 80 °F

SURVEY PARTY: Mosher Totsch

Maine
 (CITY, VILLAGE, TOWN)

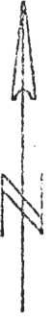
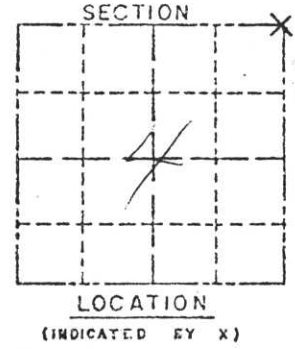

BASIS FOR MONUMENT LOCATION:

(DESCRIBE METHOD OF SURVEY AND CORNER AUTHENTICATION)

SEAL

The monument was found flush with the ground at the intersection of Timber Road extended.

This is the Lincoln County corner.

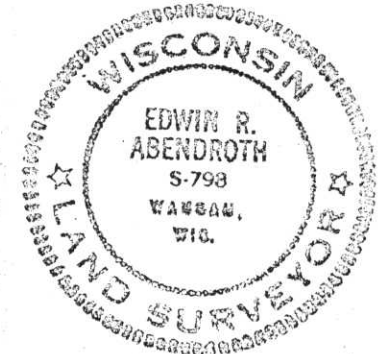

CERTIFIED CORRECT:

Edwin R. Abendroth
 5-798

REGISTERED LAND SURVEYOR.

DATE: Dec. 14, 1974

TIE SKETCH: SHOW MINIMUM OF THREE (3) HORIZONTAL TIE DISTANCES TO FIXED WITNESS MONUMENTS. DESCRIBE ALL MONUMENTS FOUND OR SET. CORRECT ALL DISTANCES SHOWN TO STANDARD TEMPERATURE OF 68° F.

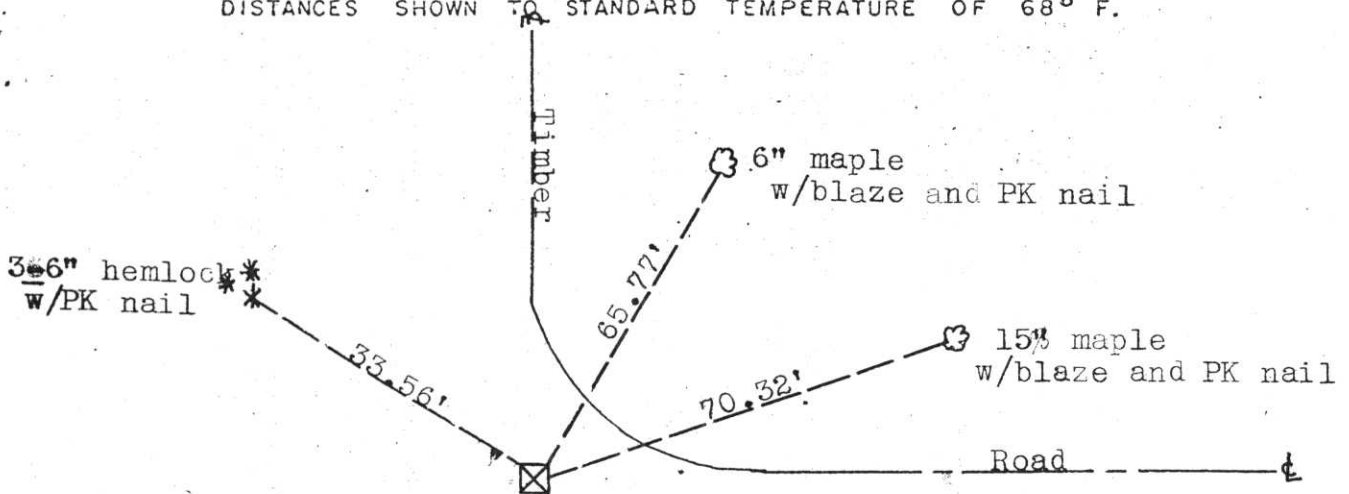

4-1

127.

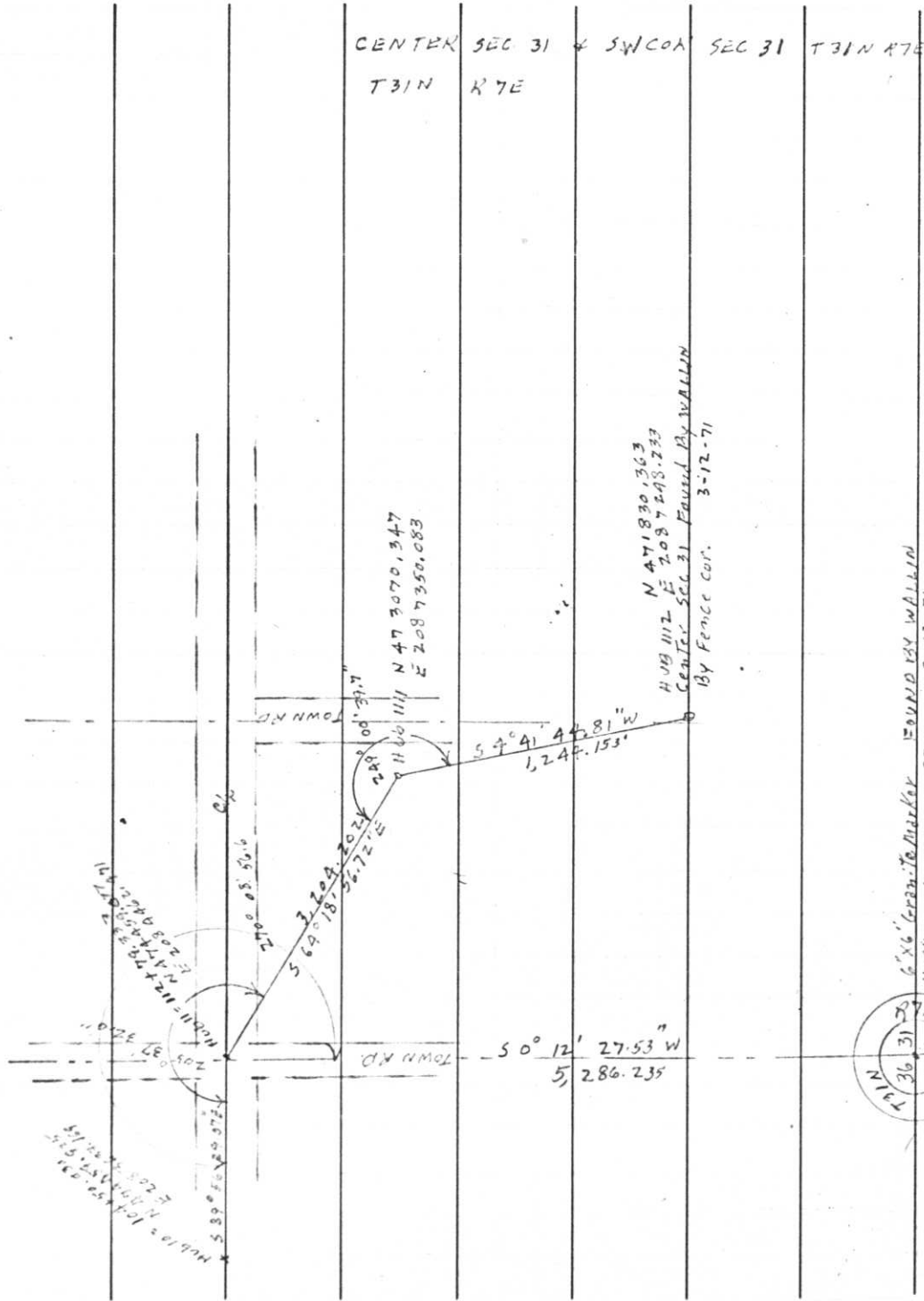

CENTER SEC. 31 & SW COR 31
T31N R7E

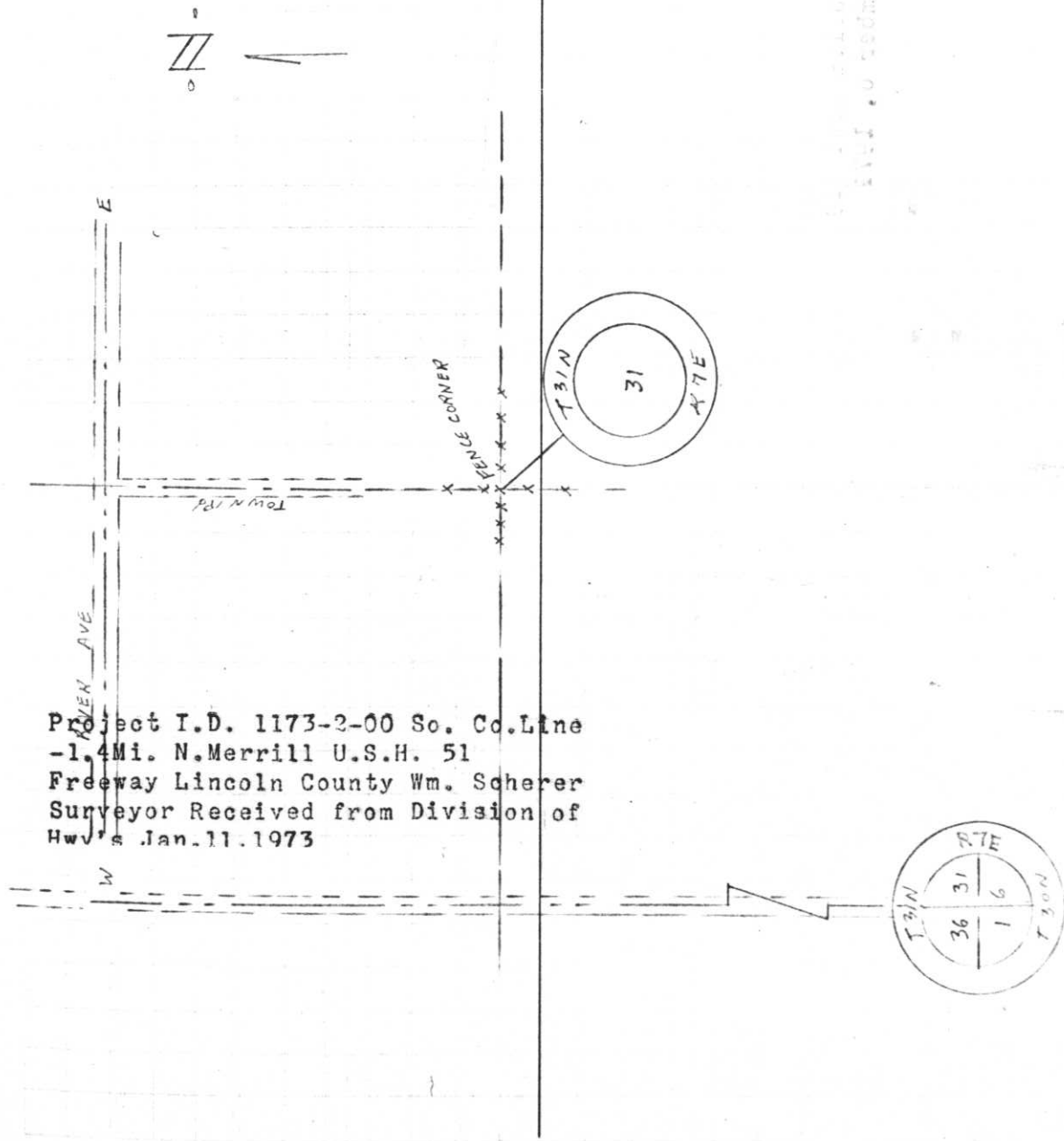

Project I.D. 1173-2-00 So. Co. Line
 - 1.4 Mi. N. Merrill U.S.H. 51
 Freeway Lincoln County Wm. Scherer
 Surveyor Received from Division of
 Hwy's Jan. 11. 1973



1972

Y-2

21.