

**MARATHON COUNTY U.S. PUBLIC LAND  
SURVEY MONUMENT LOCATION RECORD**

SECTION 8 1/2  
TOWN 30  
RANGE 7 1/2  
TOWNSHIP MAINE

3  
NO.

H16

LANDMARK     BENCHMARK \_\_\_\_\_  
CORNER IDENTITY: 1" IRON PIPE REC.  
STATE PLANE COORDINATE: N: \_\_\_\_\_  
ZONE: \_\_\_\_\_ E: \_\_\_\_\_  
ELEVATION-(FEET): \_\_\_\_\_ DATUM: \_\_\_\_\_  
THETA ANGLE: \_\_\_\_\_ WEATHER: CLOUDY  
DATE OF SURVEY: 3-30-93 TEMPERATURE: 57°F  
SURVEY PARTY: MD ES BH

FOUND   
SET   
RE-SET   
RE-TIED

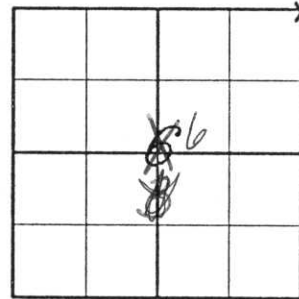

LOCATION  
(Indicated by 'X')

SEAL:



**BASIS FOR MONUMENT LOCATION**  
(DESCRIBE METHOD OF SURVEY AND CORNER AUTHENTICATION)

THIS CORNER WAS PERPETUATED BY Lavern H. Mosher, S-1188, ON JANUARY 12, 1987. SUBSEQUENT TIE SHEET IS ON FILE AT THE MARATHON COUNTY COURTHOUSE.

~~Sec 31-31-9~~

~~SE 44 cr.~~

SE 34-31-6

DRAWN BY: MICHAEL C. REBMAN  
COMPANY: NORDIN & ASSOCIATES, INC.

CERTIFIED CORRECT:

*M. J. Nordin*

Registered Land Surveyor

DATE: 3-29-1993

**TIE SHEET**

SHOW MINIMUM OF FOUR (4) HORIZONTAL TIE DISTANCES TO FIXED WITNESS MONUMENTS. DESCRIBE ALL MONUMENTS FOUND OR SET. CORRECT ALL DISTANCES SHOWN TO STANDARD TEMPERATURE OF 68° F.

**LEGEND AND NOTES**

- ▲ DENOTES GPS POINT
- DENOTES 5/8" x 24" IRON ROD SET
- ⊢ SIGN POST
- DENOTES 1" IRON PIPE REC.

- A = N12°46'40"E 26.99'
- B = S40°02'24"E 22.69'
- C = S60°22'10"W 69.19'
- D = N38°39'33"W 93.99'
- E = S89°44'28"E 1202.71'

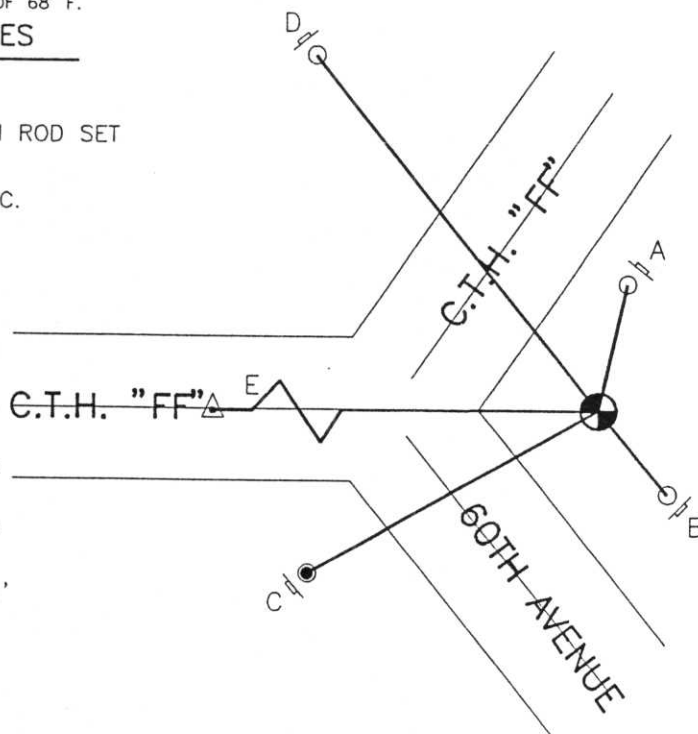

BEARINGS REFERENCED TO  
MARATHON CO. COORDINATE  
SYSTEM.

3  
NO.

H16

*Approved 4-17-18*

MARATHON  
~~LINCOLN~~  
 MARATHON COUNTY

SURVEY MONUMENT LOCATION RECORD

SECTION 32 6  
 TOWNSHIP 31N 30  
 RANGE 7E  
 (CITY, VILLAGE, TOWN)

3  
 159

LANDMARK  BENCHMARK  SET  RE-SET  RE-TIED   
 FOUND  *WILKINS SCOTT*

CORNER IDENTITY: 6" SQ. RED GRANITE MON

STATE PLANE COORDINATE: N: \_\_\_\_\_ E: \_\_\_\_\_

ELEVATION -(FEET): \_\_\_\_\_ DATUM: \_\_\_\_\_

THETA ANGLE: \_\_\_\_\_ WEATHER: SUNNY

DATE OF SURVEY: FEB 1, 1972 TEMPERATURE: 10 °F

SURVEY PARTY: ABENDROTH, DENZINE, MOSHER

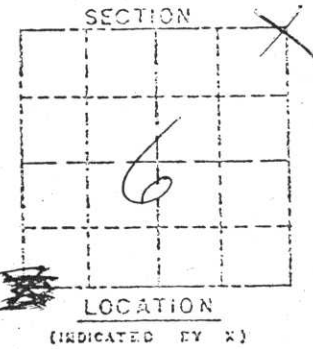

BASIS FOR MONUMENT LOCATION:

(DESCRIBE METHOD OF SURVEY AND CORNER AUTHENTICATION)

FOUND 6" x 6" RED GRANITE MONUMENT IN- SEAL  
 SCRIBED AS FOLLOWS:

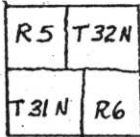

\*NOTE LHM Surveying feels this corner is the SE Sec. 31 T31N R7E in Lincoln County. 1/6/87

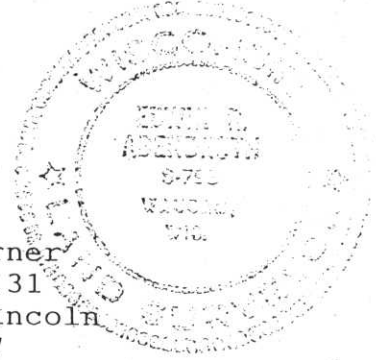

MONUMENT IS IN PLACE AND ABOUT 8" ABOVE GROUND.

MJS  
 CERTIFIED CORRECT:  
Edwin R. Abendroth  
 5-798  
 REGISTERED LAND SURVEYOR  
 DATE: Feb 21, 1972

TIE SKETCH: SHOW MINIMUM OF THREE (3) HORIZONTAL TIE DISTANCES TO FIXED WITNESS MONUMENTS. DESCRIBE ALL MONUMENTS FOUND OR SET. CORRECT ALL DISTANCES SHOWN TO STANDARD TEMPERATURE OF 68° F.

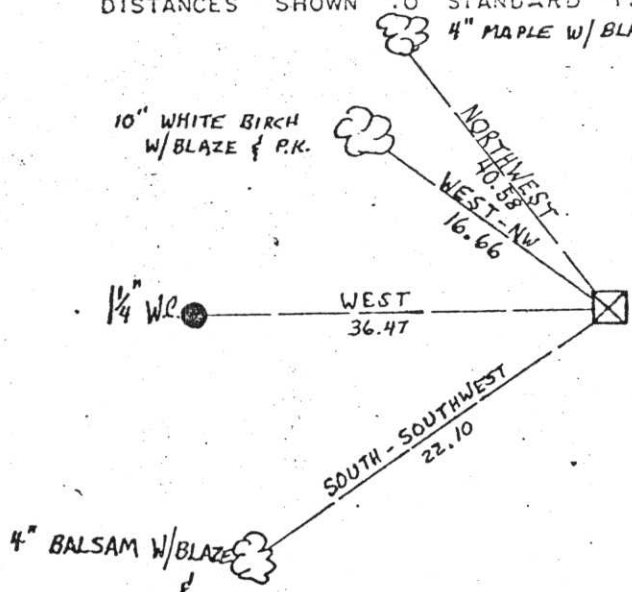

VOID  
 THIS IS A  
 LINCOLN CO  
 03-17-18

# U.S. PUBLIC LAND SURVEY MONUMENT RECORD

Note: This form is intended and designed to fulfill all requirements of Wisconsin Administrative Code, Chapter A-E 5.02, U.S. Public Land Survey Monument Record (3) (a) (b) (c) (d) (e) (f) (g) (h) (i). An additional sheet may be added if necessary to conform with said requirements.

(a) Corner location: Township 30 North

Range 7 East

Town/City/Village TN. OF MAINE

County MARATHON

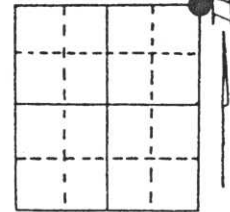

Section 6

(b) (f) (g) (h) Description of monument found at this corner and if it was accepted, state all evidence (material, testimonial, occupational, plats, records, other monuments) used as a basis for accepting. If not accepted or if nothing was found, state evidence used as basis for establishing location. If reestablished through lost corner proportionate methods, indicate all monuments, distances and directions used to establish.

FOUND 1" IRON PIPE IN EAST DITCH LINE OF 60th. AVE. SET BY MOSHER IN JANUARY 1987. IN ADDITION FOUND 1" IP TIE TO SOUTHEAST AND PP#3007-6E1 TIE TO THE SOUTHWEST.

AREA WAS BEING RECONSTRUCTED AGAIN BY LINCOLN COUNTY HIGHWAY DEPT. NOT KNOWING WHAT EXISTING TIES WERE GOING TO BE LOST I TIED OUT THE CORNER TO EXISTING WITNESS MONUMENTS BY MOSHER (1987) AND NORDIN (1993) AND CORNERS I SET FOR LINCOLN COUNTY.

(c) (d) (e) Plan view of corner with ties to at least 4 witness monuments. If in disagreement with previously established corner, show the distances between the two corners and also indicate the ties to the disputed corner.

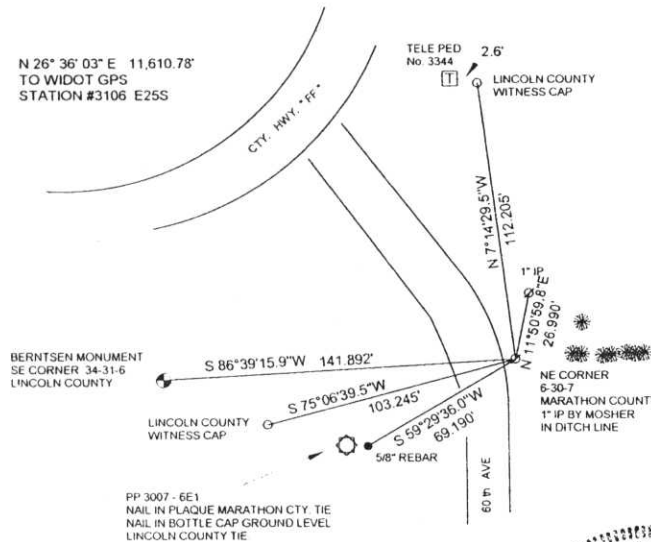

DAVID L. LEMKE

(i) I, \_\_\_\_\_ (type or print name) certify that the corner location on this record was determined by me or under my direction and control and that this U.S. Public Land Survey Monument Record is correct and complete to the best of my knowledge and belief.

JAN. 21 1997

Signature

Date



Index No. ....