

# MARATHON COUNTY U.S. PUBLIC LAND SURVEY MONUMENT LOCATION RECORD

SECTION 6  
TOWNSHIP 30  
RANGE 7

2  
NO.

LANDMARK       BENCHMARK  
CORNER IDENTITY: PK Nail SMP SET  
STATE PLANE COORDINATE: N: \_\_\_\_\_  
ZONE: \_\_\_\_\_ E: \_\_\_\_\_  
ELEVATION - (FEET): \_\_\_\_\_ DATUM: \_\_\_\_\_  
THETA ANGLE: \_\_\_\_\_ WEATHER: Sunny  
DATE OF SURVEY: Jan. 12, 1987 TEMPERATURE: 30 °F  
SURVEY PARTY: L. Mosher, R. Engelman

FOUND   
SET   
RE-SET   
RE-TIED

MAINE  
CITY, VILLAGE, TOWN

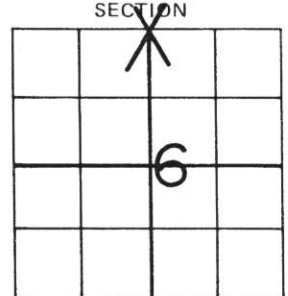

SECTION  
LOCATION  
(Indicated By X)



## BASIS FOR MONUMENT LOCATION:

(DESCRIBE METHOD OF SURVEY AND CORNER AUTHENTICATION)

No record of cornerstone pursuant to Lincoln County Highway dept. Cornerpoint established by traversing through Section 6 and by accepting fence lines and road centerline. Set a PK nail at old fence line to South.



CERTIFIED CORRECT:  
LaVerne H. Mosher

FIELD BOOK NO. \_\_\_\_\_ PAGE NO. \_\_\_\_\_  
COMPANY LHM Surveying

Registered Land Surveyor  
DATE: January 13, 1987

## TIE SKETCH:

SHOW MINIMUM OF FOUR (4) HORIZONTAL TIE DISTANCES TO FIXED WITNESS MONUMENTS. DESCRIBE ALL MONUMENTS FOUND OR SET. CORRECT ALL DISTANCES SHOWN TO STANDARD TEMPERATURE OF 68° F.

NOTE: All ties to 1"x24" Iron Pipe with signpost.

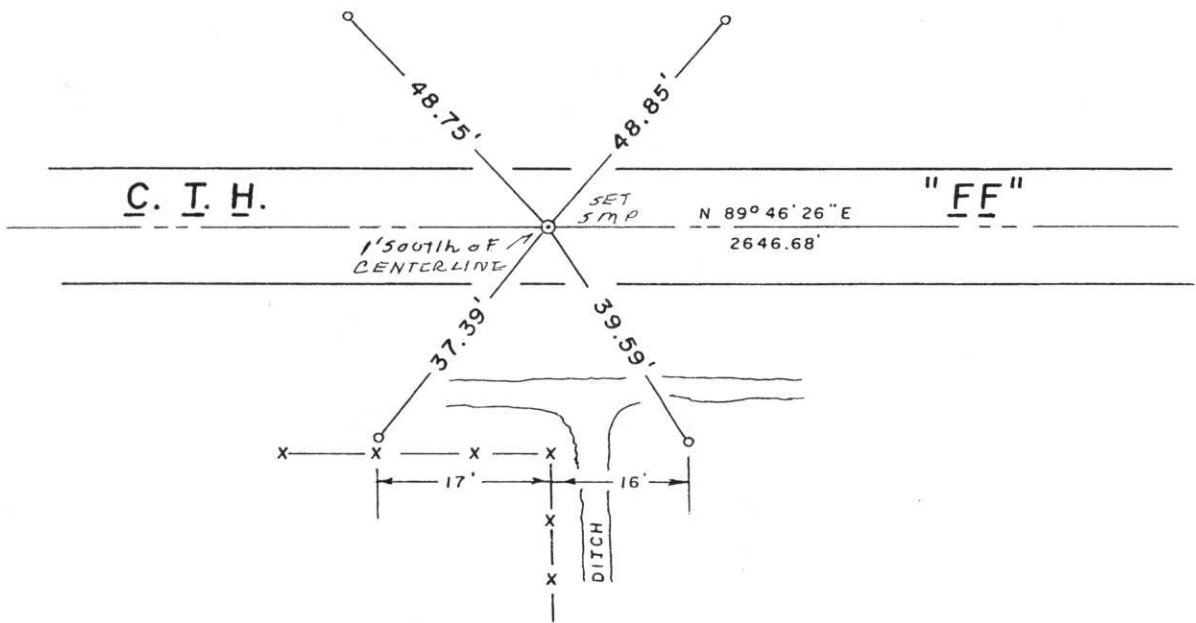

2  
NO. 1-15-86