

U S PUBLIC LAND SURVEY MONUMENT RECORD

NOTE: This form is intended and designed to fulfill all requirements of Wisconsin Administrative Code, Chapter A-E 7.08 U.S. Public Land Survey Monument Record (3) (a-i)

A-E 7.08(3)(a) Identity of corner:
 SOUTHEAST CORNER SECTION 33,
 TOWNSHIP 31 NORTH,
 RANGE 06 EAST OF THE 4TH PM,
 TOWN OF SCOTT,
 COUNTY OF LINCOLN

WISCRS - LINCOLN COUNTY
 N: 100,465.587 USft (100,465.653)
 E: 380,719.980 USft (380,720.103)
 Datum: NAD83 (2011)
 GNSS Method RTN - Direct
 GNSS Control WISCORS VRS

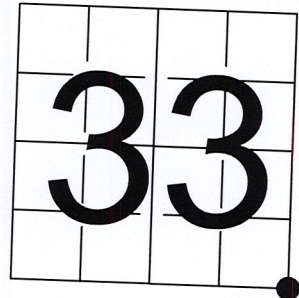

The coordinate value shown has been verified by the average of two or more GPS observations at a markedly different time. Coordinates shown in parenthesis are provided by Lincoln County.

A-E 7.08(3)(b)

Original Surveyor: James M. Marsh

Date of Original Survey Commenced: May, 1851
 Completed: May, 1851

Original Accessories:		
Elm	24	N 80° E 21 Links
Birch	28	N 20° E 34 Links
Hemlock	24	N 52° W 43 Links
Hemlock	15	N 1/2° W 10 Links

June 20, 1903 - Surveyors: L. Kleinschmidt and Herman Rusch - indicate they set a stone at this position on Map M56B.

June 18, 2019 - Surveyor 3148 - Jason J. Pflieger - indicates this position as "existing SMP spike" on Map S695B.

May 17, 2022 - While performing the 2022 Lincoln County PLSS Corner Remonumentation and GPS Services project, I found a Berntsen Survey Mark steel spike near the computed position provided by Lincoln County. The monument is on the C.T.H. FF centerline, and 2.5 feet west of Scott Road centerline. I established 4 new reference monuments as shown below.

A-E 7.08(3)(c)(d) Plan view of corner with references to at least 4 witness monuments.

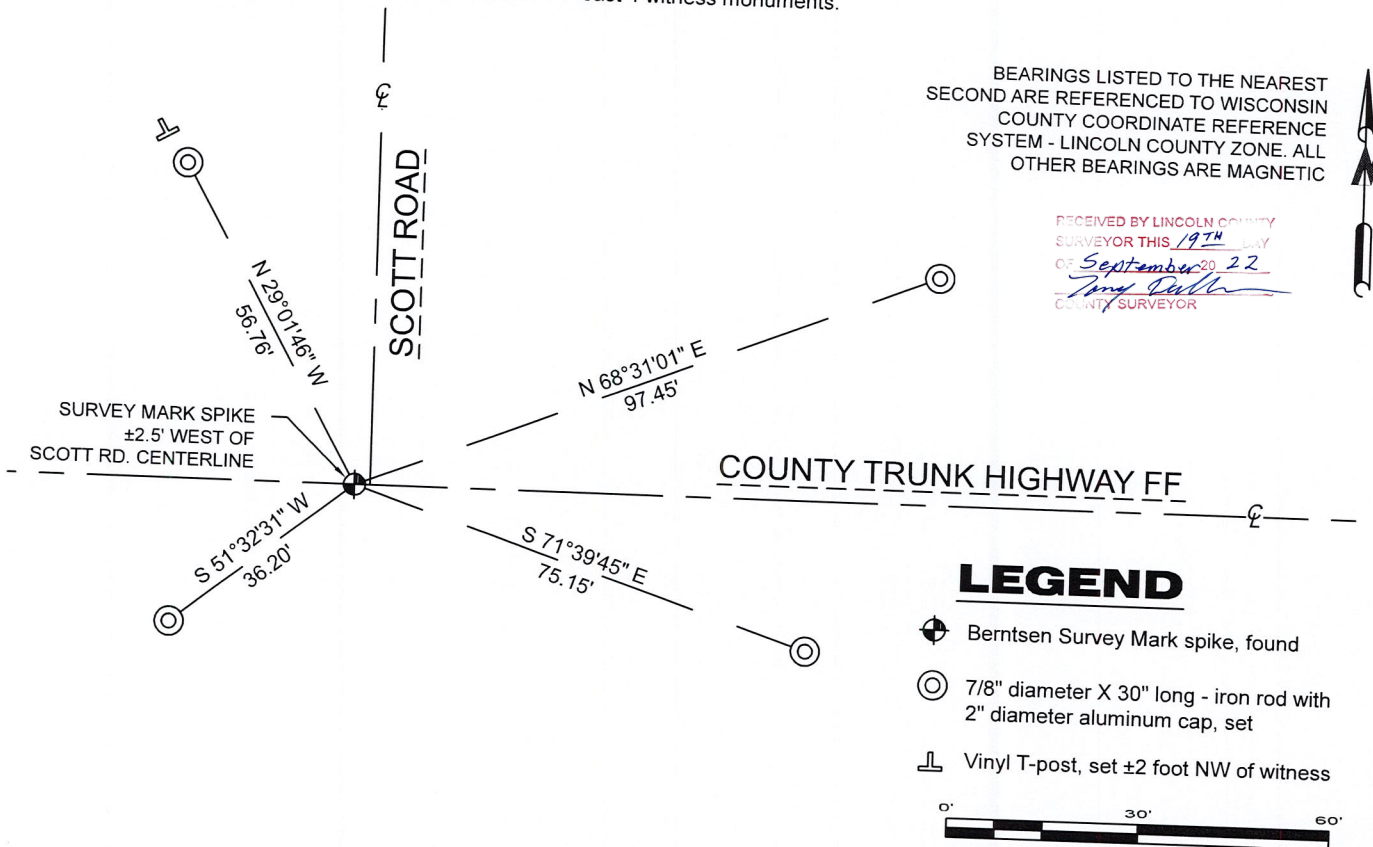

A-E 7.08(3)(e) 1851 Surveyor set a post, 1903 Surveyor set a stone, 2019 Surveyor found a SMP spike. I found a Berntsen Survey Mark steel spike.

A-E 7.08(3)(f) I accept this monument as a FOUND PERPETUATED LOCATION of the corner.

A-E 7.08(3)(g)(h) This corner was not determined through lost-corner-proportionate methods.

A-E 7.08(3)(i) I, Jeffrey L. DeMuth, Professional Land Surveyor No. S-2656, hereby certify that the corner location on this record was determined by the Lincoln County Surveyor, and the monuments found or set as shown hereon were measured by me or under my direction and control, and that this U.S. Public Land Survey Monument Record is correct and complete to the best of my knowledge, and belief.

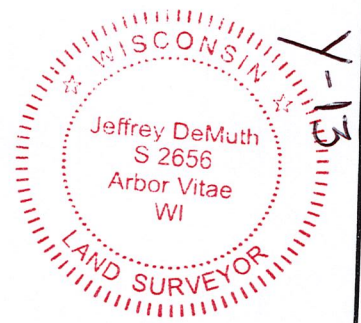

SIGNATURE DATE September 16, 2022

REPORT

2022-Lincoln County PLSS Corner Remonumentation and GPS Services

Wisconsin Corner Point Identification Number: 43106330000
Surveyor: Jeffrey L. DeMuth – S2656
Corner monument: Found Berntsen “Survey Mark” steel spike.

Field Book: Cardinal North – Lincoln Co. Remon. – 2022-00
Page: 8

Horizontal Datum: WisCRS – Lincoln County Zone – NAD83(2011)

Date / time of initial measurement:
May 17, 2022 - Start 10:50:29 CDT – End 10:55:11 CDT

Reference monuments:
4 – Set - 7/8” diameter X 30” long iron rods with 2” diameter Lincoln Co. aluminum cap.

Coordinate Table

	County Provided	2022 Measurement	Difference
North	100465.653	100465.587	0.07
East	380720.103	380719.980	0.12

Observed coordinates match existing calculated coordinates within reason.
Request Data Log for more information.

Additional Notes:
Corner falls on CTH FF centerline and $\pm 2.5'$ west of Scott Road centerline.

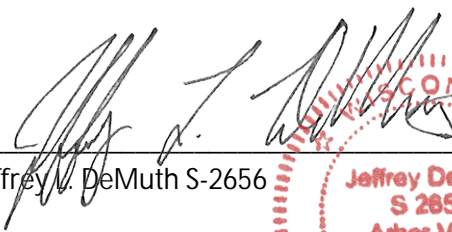
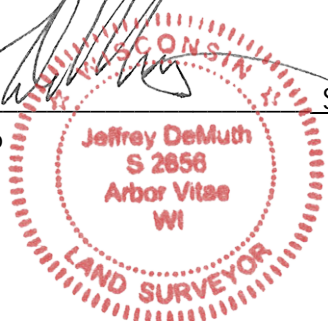
 Jeffrey L. DeMuth S-2656
 
 September 16, 2022
 Date

43106330000_Mon-N



43106330000_North



43106330000_West



43106330000_South



43106330000_East

