

MARATHON COUNTY U.S. PUBLIC LAND SURVEY MONUMENT LOCATION RECORD

SECTION 1

TOWNSHIP 30 N

RANGE 06 E

012

LANDMARK BENCHMARK: _____

CORNER LOCATION AND MONUMENT: N 1/4 COR. SEC 1

COUNTY COORDINATE: N _____, E _____

DATE OF SURVEY: 6-6-05 TEMPERATURE: °

SURVEY PARTY/COMPANY: C.J. NOWACZYK, E.K. PIERCE

FIELD BOOK NO. _____ PAGE NO. _____

BERLIN
CITY, VILLAGE, TOWN

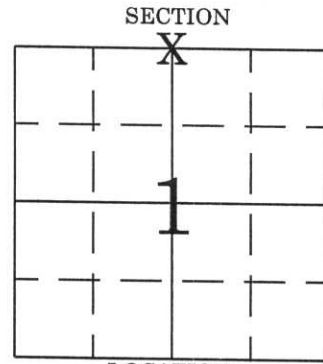

SECTION

LOCATION
(indicated by X)

BASIS FOR MONUMENT LOCATION:

(DESCRIBE METHOD OF SURVEY AND CORNER AUTHENTICATION)

- FOUND
- SET
- RE-SET
- RE-TIED

FOUND P.K. NAIL IN ROAD. (ORIGIN UNKNOWN)
EXCAVATED FOR CORNER WITH LINCOLN CO. HWY DEPT.
HOLE WAS 12'x 6' AND 6' DEEP TO THE ORIGINAL NATURAL
GROUND.
FOUND NO EVIDENCE OF CORNER.
ESTABLISHED QUARTER CORNER AT INTERSECTION
OF CENTERLINE OF Co. RD. "FF" AND A FENCELINE
TO THE SOUTH AS BEST AVAILABLE EVIDENCE.
CORNER BEING SET IN THE NEAR FUTURE. WAITING ON
COUNTY HWY DEPT. TO PATCH DIG SITE.

CHECKED TIES ON 6-6-05

CERTIFIED CORRECT

Chester J. Nowaczyk

DATE: 6-06-05

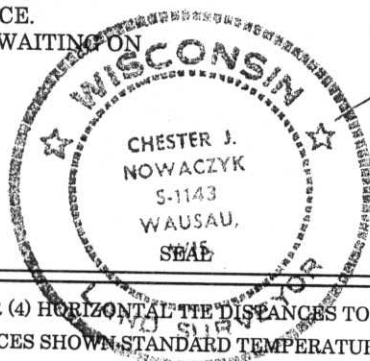

TIE SKETCH:

SHOW MINIMUM OF FOUR (4) HORIZONTAL TIE DISTANCES TO FIXED WITNESS MONUMENTS. DESCRIBE ALL MONUMENTS FOUND OR SET. CORRECT ALL DISTANCES SHOWN. STANDARD TEMPERATURE OF 68° F.

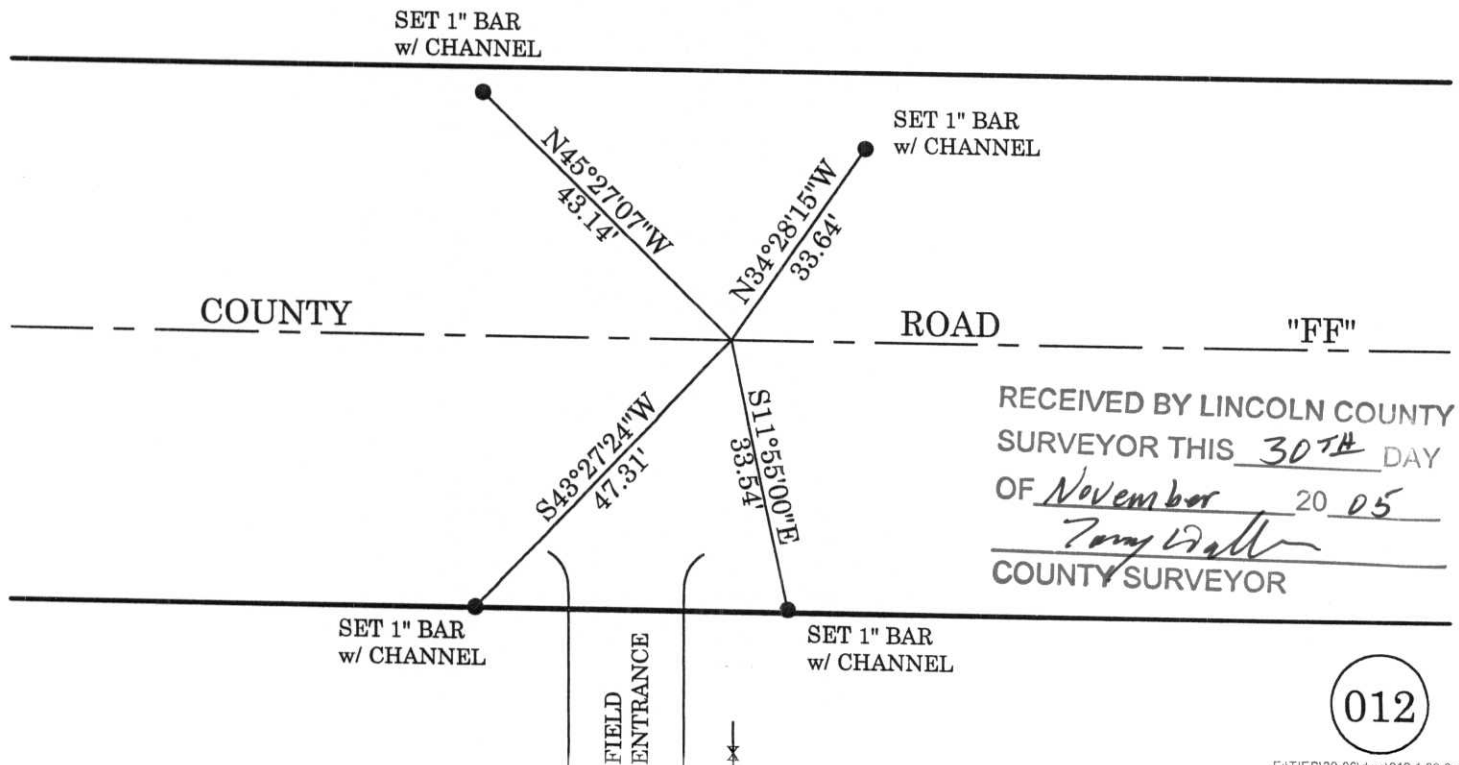

RECEIVED BY LINCOLN COUNTY
SURVEYOR THIS 30TH DAY
OF November 20 05
Tony Wall
COUNTY SURVEYOR

012

1-12-13