

MARATHON COUNTY

SURVEY MONUMENT LOCATION RECORD

SECTION 2
TOWNSHIP 30
RANGE 5

NO. 11

LANDMARK BENCHMARK FOUND
CORNER IDENTITY: 8" sq. sandstone (NE COR. SEC. 2) SET
RE-SET
RE-TIED

CITY, VILLAGE, TOWN BERLIN

STATE PLANE COORDINATE: N: _____
ZONE: _____ E: _____
ELEVATION - (FEET): _____ DATUM: _____
THETA ANGLE: _____ WEATHER: cloudy
DATE OF SURVEY: Mar. 17, 1983 TEMPERATURE: 35 °F
SURVEY PARTY: Abendroth, Nowaczyk

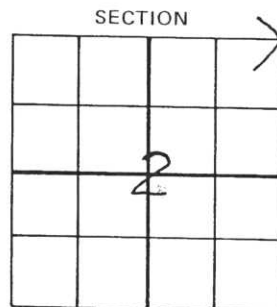

LOCATION
(Indicated By)



BASIS FOR MONUMENT LOCATION:

(DESCRIBE METHOD OF SURVEY AND CORNER AUTHENTICATION)

Dug through blacktop with power equipment. Found 8" X 8" sandstone monument 1' deep, in good condition. Set 2" iron pipe on West side to aid in location.
Witness: Elmer Lee, Lincoln Co. Hwy. Dept.



CERTIFIED CORRECT:

Edwin R. Abendroth

S-798

Registered Land Surveyor

DATE: Mar 18, 1983

REVISITED C/S N 19-3-97

FIELD BOOK NO. BERLIN II PAGE NO. 26

COMPANY WISCONSIN VALLEY SURVEYORS

TIE SKETCH:

SHOW MINIMUM OF THREE (3) HORIZONTAL TIE DISTANCES TO FIXED WITNESS MONUMENTS. DESCRIBE ALL MONUMENTS FOUND OR SET. CORRECT ALL DISTANCES SHOWN TO STANDARD TEMPERATURE OF 68° F.

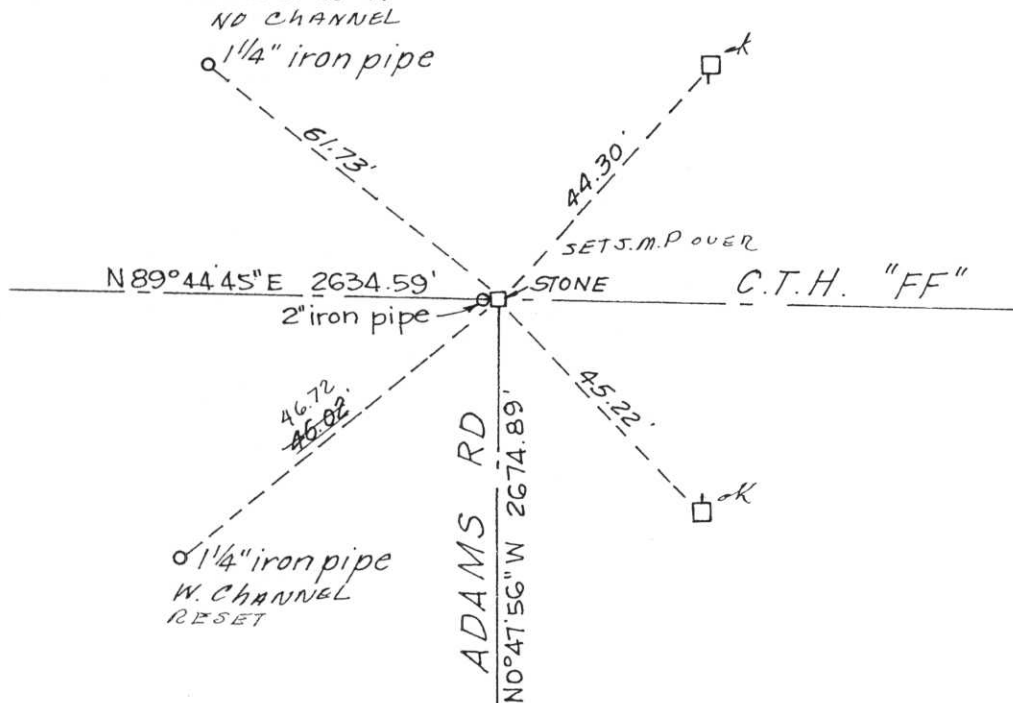

NO. 11

11-10-11