

MARATHON COUNTY

SURVEY MONUMENT LOCATION RECORD

SECTION 2
TOWNSHIP 30N
RANGE 6E



LANDMARK BENCHMARK

FOUND
SET
RE-SET
RE-TIED

CORNER IDENTITY: N 1/4 Cor., 1" Iron Pipe

Berlin
CITY, VILLAGE, TOWN

STATE PLANE COORDINATE: N: _____

ZONE: _____ E: _____

ELEVATION - (FEET): _____ DATUM: _____

THETA ANGLE: _____ WEATHER: B.C.

DATE OF SURVEY: 4/5/83 TEMPERATURE: 40 °F

SURVEY PARTY: Abendroth, Krueger

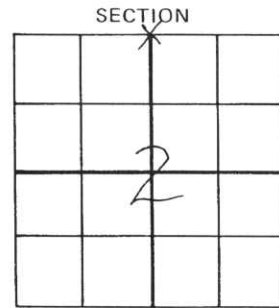

LOCATION
(Indicated By X)



BASIS FOR MONUMENT LOCATION:

(DESCRIBE METHOD OF SURVEY AND CORNER AUTHENTICATION)

Established from existing Lincoln and Marathon County Monuments. Did not dig for corner with backhoe because of excessive fill in roadway.



CERTIFIED CORRECT

Chester J. Nowaczyk

R.L.S. 7583 Registered Land Surveyor

DATE: 4/6/83

Berlin
FIELD BOOK NO. 2 PAGE NO. 27
COMPANY Wisconsin Valley Surveyors

TIE SKETCH:

SHOW MINIMUM OF THREE (3) HORIZONTAL TIE DISTANCES TO FIXED WITNESS MONUMENTS. DESCRIBE ALL MONUMENTS FOUND OR SET. CORRECT ALL DISTANCES SHOWN TO STANDARD TEMPERATURE OF 68° F.

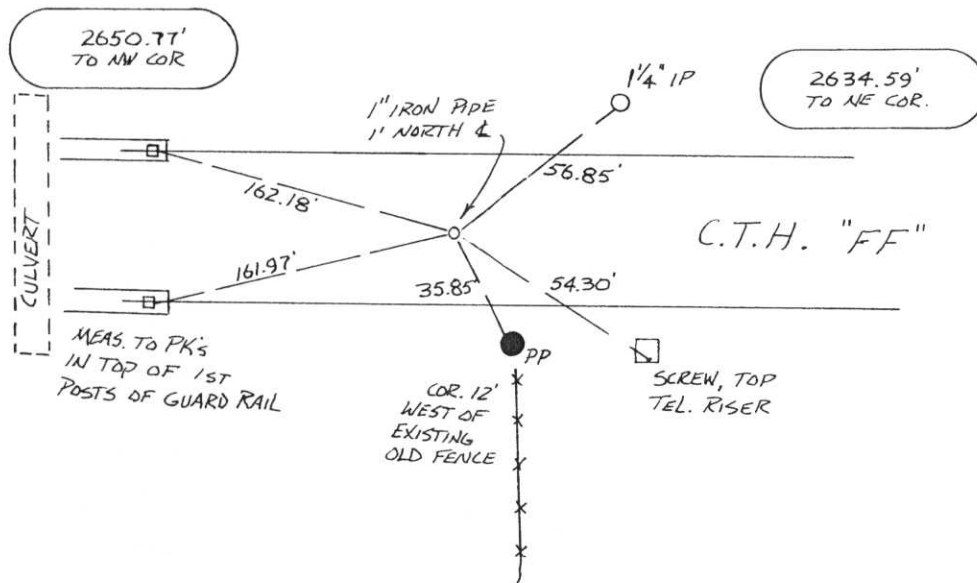

10
NO. 4-8-83