

MARATHON COUNTY U.S. PUBLIC LAND SURVEY MONUMENT LOCATION RECORD

SECTION 3
TOWNSHIP 30
RANGE 6

8
NO.

LANDMARK BENCHMARK _____ FOUND SET

CORNER IDENTITY: N 1/4 COR. 6 X 6 SANDSTONE MON. RE-SET
RE-TIED

BERLIN, TOWN

STATE PLANE COORDINATE: N: _____

ZONE: _____ E: _____

ELEVATION - (FEET): _____ DATUM: _____

THETA ANGLE: _____ WEATHER: _____

DATE OF SURVEY: 6-6-90 TEMPERATURE: _____ °F

SURVEY PARTY: Nowaczyk, Bush

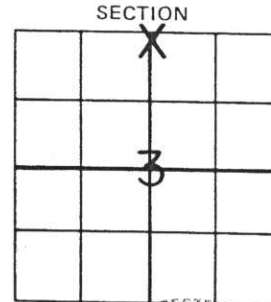

BASIS FOR MONUMENT LOCATION:

(DESCRIBE METHOD OF SURVEY AND CORNER AUTHENTICATION)

Dug with backhoe and found corner SEAL
4.5 feet below the road surface.
Accepted and tied in.

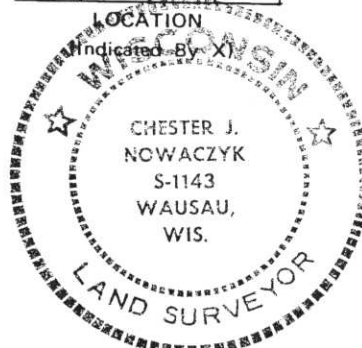

FIELD BOOK NO. _____ PAGE NO. _____

COMPANY Surveying Specialists

CERTIFIED CORRECT:

Chester J. Nowaczyk
Chester J. Nowaczyk RLS NO. 1143

DATE: 6-6-90 Registered Land Surveyor

TIE SKETCH:

SHOW MINIMUM OF FOUR (4) HORIZONTAL TIE DISTANCES TO FIXED WITNESS MONUMENTS. DESCRIBE ALL MONUMENTS FOUND OR SET. CORRECT ALL DISTANCES SHOWN TO STANDARD TEMPERATURE OF 68° F.

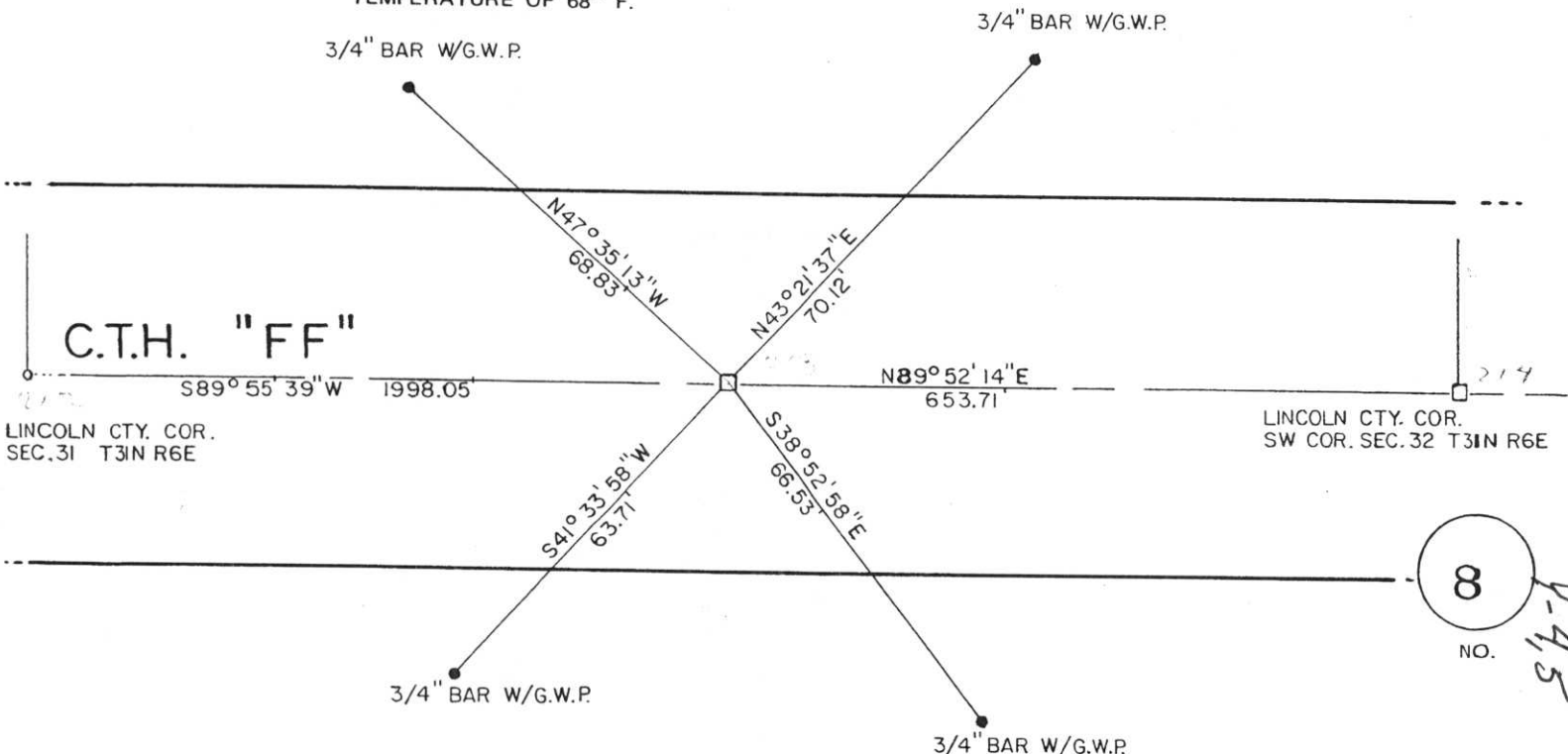

8
NO. 1-415