

MARATHON COUNTY U.S. PUBLIC LAND SURVEY MONUMENT LOCATION RECORD

SECTION 3
 TOWNSHIP 30
 RANGE 6

7
 NO.

LANDMARK BENCHMARK FOUND SET

CORNER IDENTITY: NW. COR. 1-3/16" IRON BAR RE-SET RE-TIED

STATE PLANE COORDINATE: N: _____
 ZONE: _____ E: _____
 ELEVATION - (FEET): _____ DATUM: _____
 THETA ANGLE: _____ WEATHER: _____
 DATE OF SURVEY: 6-6-90 TEMPERATURE: _____ °F
 SURVEY PARTY: Nowaczyk, Bush

BERLIN
 _____, TOWN

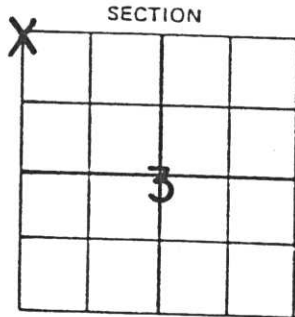

LOCATION

(Indicated By X)



CERTIFIED CORRECT:

Chester J. Nowaczyk
 Chester J. Nowaczyk RLS NO. 1143

DATE: 6-6-90 Registered Land Surveyor

BASIS FOR MONUMENT LOCATION:

(DESCRIBE METHOD OF SURVEY AND CORNER AUTHENTICATION)

SEAL

Dug area with backhoe and found no evidence of corner. Set corner on the extension of Berlin Lane centerline and the centerline of C.T.H. "FF" as best evidence.

FIELD BOOK NO. _____ PAGE NO. _____

COMPANY Surveying Specialists

TIE SKETCH: SHOW MINIMUM OF FOUR (4) HORIZONTAL TIE DISTANCES TO FIXED WITNESS MONUMENTS. DESCRIBE ALL MONUMENTS FOUND OR SET. CORRECT ALL DISTANCES SHOWN TO STANDARD TEMPERATURE OF 68° F.

○ 3/4" x 24" IRON BARS WEIGHING 1.50 LBS PER LIN FT. WITH FENCE POST SET

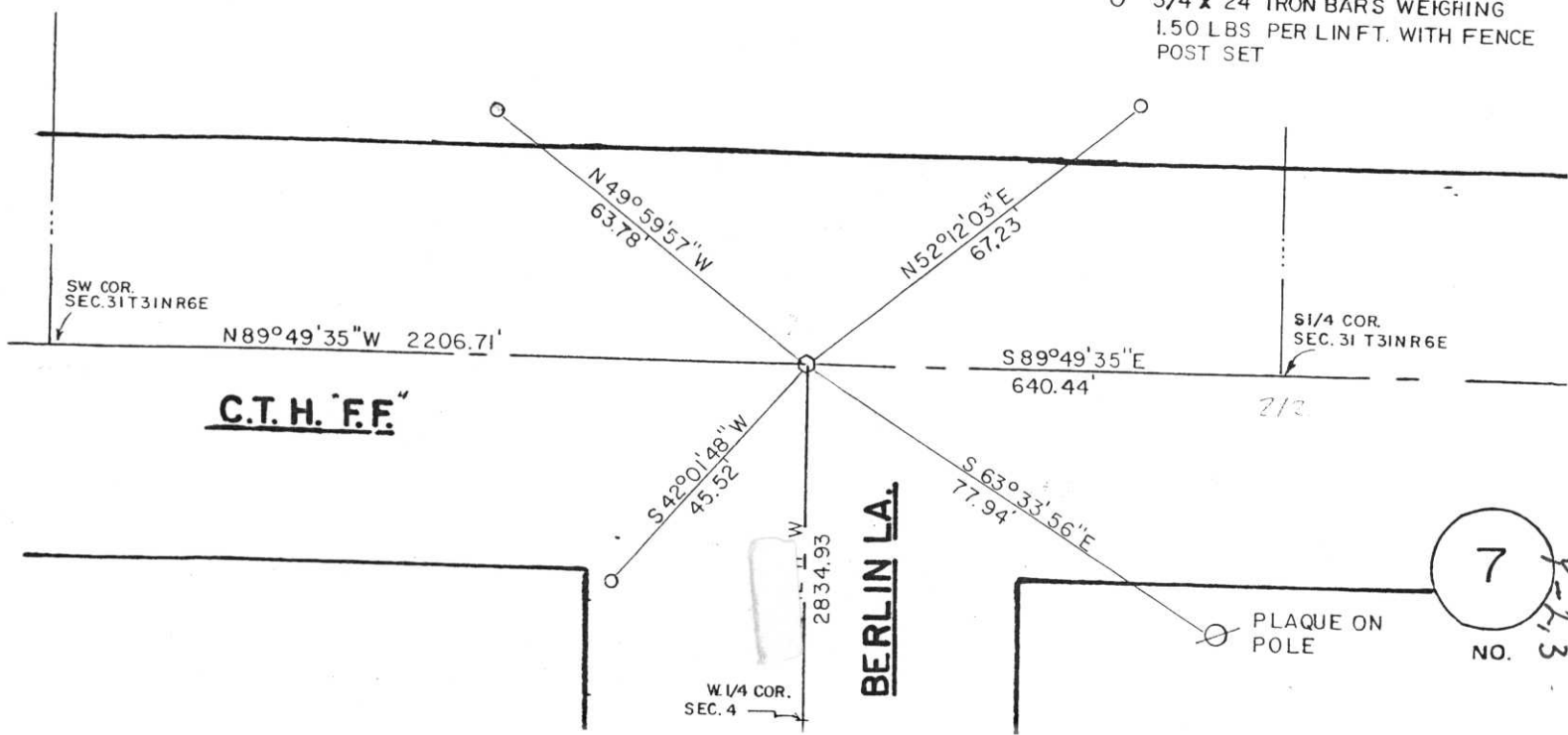

7
 NO.