

# LINCOLN COUNTY U.S. PUBLIC LAND SURVEY MONUMENT LOCATION RECORD

SECTION 15  
TOWNSHIP 31 N  
RANGE 6 E

**K-13**  
NO.

LANDMARK       BENCHMARK \_\_\_\_\_  
CORNER IDENTITY: STONE WITH DRILL HOLE      FOUND   
RE-TIED       SET   
RESET

LINCOLN COUNTY COORDINATE: N: \_\_\_\_\_  
E: \_\_\_\_\_

ELEVATION-(FEET): \_\_\_\_\_ DATUM: \_\_\_\_\_

WEATHER: MOSTLY SUNNY

DATE OF SURVEY: 6/18/2015 TEMPERATURE: 70 °F

SURVEY PARTY: KEITH WALKOWSKI / AUSTIN PELOT

SCOTT  
CITY, VILLAGE, TOWN

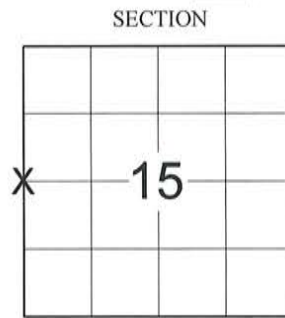

**BASIS FOR MONUMENT LOCATION:**  
(DESCRIBE METHOD OF SURVEY AND CORNER AUTHENTICATION)

Used the "bottle caps" in the power poles as indicated on the record tie sheet dated April 28, 1978 to locate the corner position. Dug down and found the Stone with a drill hole approximately 1' below grade in the roadway. Set 4 new ties to perpetuate the corner location as shown below.

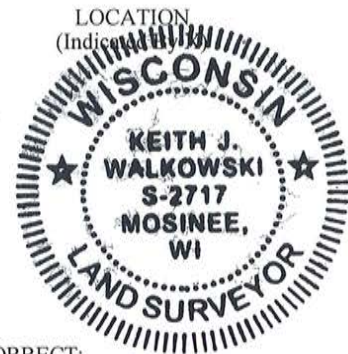

CERTIFIED CORRECT:  
Keith J. Walkowski  
KEITH J. WALKOWSKI S-2717  
Professional Land Surveyor  
DATE: JULY 23RD 2015

FIELD BOOK NO. NA PAGE NO. NA  
COMPANY RIVERSIDE LAND SURVEYING LLC

## TIE SKETCH:

- STONE WITH DRILL HOLE
- SET 1" x 30" BAR WITH ALUM. CAP
- EXISTING UTILITY POLE

RECEIVED BY LINCOLN COUNTY  
SURVEYOR THIS 24TH DAY  
OF July 20 15  
Tom Dahl  
COUNTY SURVEYOR

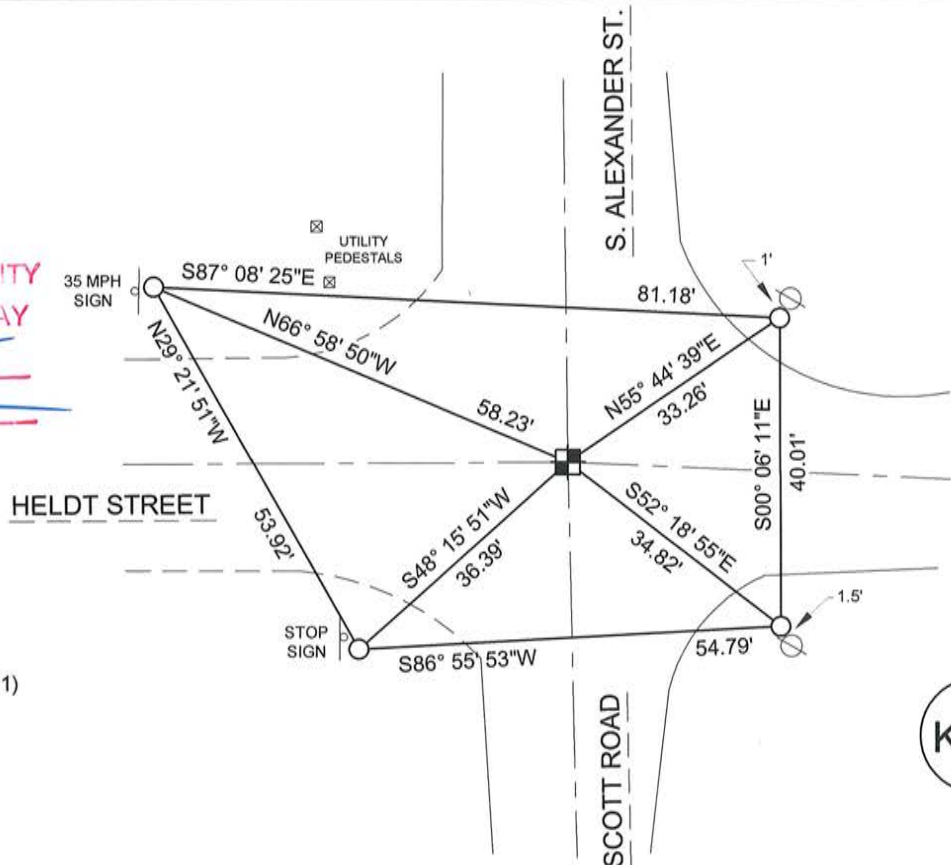

BEARINGS ARE BASED ON THE LINCOLN COUNTY COORDINATE SYSTEM NAD 83 (2011) AND REFERENCED AS SHOWN

DRAWING IS NOT TO SCALE

**K-13**  
NO.

CERTIFIED LAND CORNER RESTORATION

Index No. 2-13

State of Wisconsin }  
County of Lincoln } ss.

I Sheridan D. Schwank, do hereby certify that on the 2nd day of March, 1978, I found evidence of the West one-quarter corner of Section 15 Township 31, North, Range 6 East, Fourth, Principal Meridian, as described hereon; and that from this evidence I established a new monument and accessories as described hereon to perpetuate the original location of this corner.

Resident witnesses:

.....  
.....  
.....

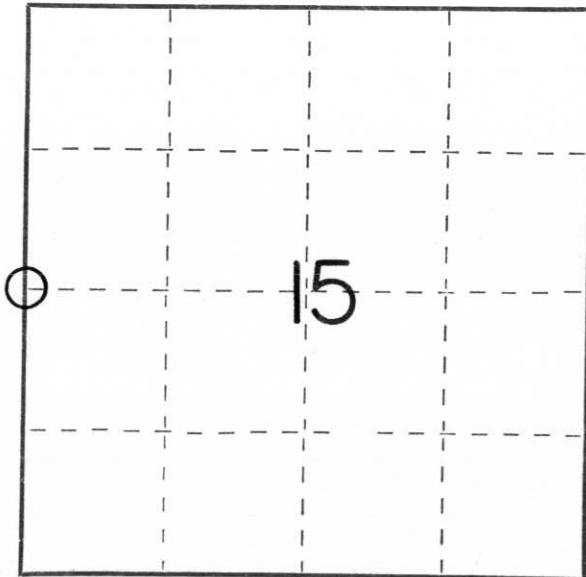

○ = Corner monument restored.

History of original corner establishment:

Date: March 1852  
Surveyor: A.G. & F.S. Ellis  
Monument: Wood post  
Witnesses: 6" Birch S13°E, 52 links  
8" Soft Maple S20°W, 30 links

Description of corner evidence found:

We found an irregular shaped stone monument approximately 9" in diameter with a drill hole in top. The stone was the same type as we've found in other areas in the Town of Scott. The stones were set in 1903 by Louis Kleinschmidt. His map is on record in the Register of Deeds office.

Description of monument and accessories I established to perpetuate the original location of this corner.

We set a 1 1/4" iron rod on the South side of the stone.  
We set the following witness monuments to the stone monument:  
Nail through bottle cap in power pole No. 301 14 bearing N59°E, 34.47'  
Nail through bottle cap in power pole No. 15 bearing S48°E, 36.49'  
3/4" x 30" solid iron rod set 2' Northeast of stop sign bearing S62°W, 28.60'  
3/4" x 30" solid iron rod set 2' Southeast of telephone junction box bearing N57°W, 35.74 feet.

Dated at Merrill, Wis., this 28th day of April, 1978.

Signature Sheridan D. Schwank Title registered Land Surveyor Registration No. S-1205  
(County Surveyor, Registered Land Surveyor, or other duly authorized official)

Office of Register of Deeds, County of \_\_\_\_\_, I hereby certify that the within instrument was filed in this office for record on the \_\_\_\_\_ day of \_\_\_\_\_, 19\_\_\_\_ at \_\_\_\_\_ o'clock \_\_\_\_\_ M.

.....  
(Register of Deeds)

By \_\_\_\_\_ Deputy