

U.S. PUBLIC LAND SURVEY MONUMENT RECORD

Note: This form is intended and designed to fulfill all requirements of Wisconsin Administrative Code, Chapter A-E 5.02, U.S. Public Land Survey Monument Record (3) (a) (b) (c) (d) (e) (f) (g) (h) (I). An additional sheet may be added if necessary to conform with said requirements.

(a) Corner location: Township 31 North
 Range 6 East
 Town/City/Village SCOTT
 County Lincoln

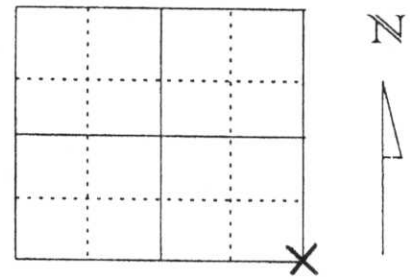

Section 8

(b) (f) (g) (h) Description of monument found at this corner and if it was accepted, state all evidence (material, testimonial, occupational, plats, records, other monuments) used as a basis for accepting. If not accepted or if nothing was found, state evidence used as basis for establishing location. If reestablished through lost corner proportionate methods, indicate all monuments, distances and directions used to establish.

Corner was a wood post originally set in March of 1852 by F. S. Ellis with the following witnesses: 14" Hemlock S57°E 17 links, 14" Hemlock N15°W 13 links. Corner was re-established by the resurvey of part of the Town of Scott, completed in June, 1903, by L. Kleinschmidt with stone monuments set. I obtained the highway field notes for Division Job No. 7035. Notes show that they did not find the stone monument but held a fence line to the north as evidence of the section line. I proportioned between the South ¼ Corners of Section 8 and 9 as shown on reverse side and set Berntsen Survey Mark nail on centerline of highway per right of way plat. Corner fits highway stationing from the existing residence to the west, a power line to the north as being described on the fence line and Section line in Volume 72 page 392 and the 1939 Council Grounds survey distance to the South ¼ Corner of Section 9. Accepted proportioned location and tied out as shown below.



(c) (d) (e) Plan view of corner with ties to at least 4 witness monuments. If in disagreement with previously established corner, show the distances between the two corners and also indicate the ties to the disputed corner.

LEGEND

- △ SET BERNTSEN SURVEY MARK NAIL
- SET 7/8" X 30" RE-BAR WITH LINCOLN COUNTY ALUMINUM CAP

RECEIVED BY LINCOLN COUNTY SURVEYOR THIS 15th DAY OF February, 20 08
Tony Dallen
 COUNTY SURVEYOR

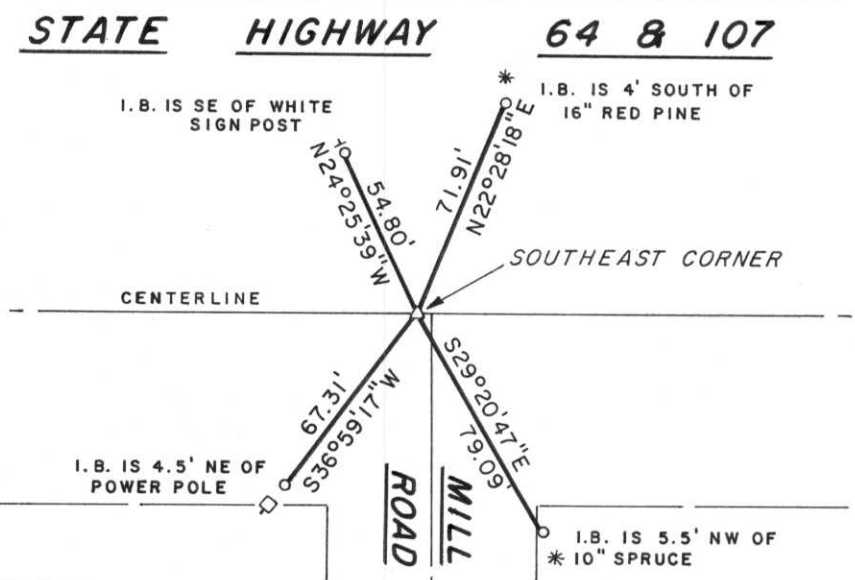

(I) I, DAVID J. GOSLIN

(type or print name) certify that the corner location on this record was determined by me or under my direction and control and that this U.S. Public Land Survey Monument Record is correct and complete to the best of my knowledge and belief.

David J. Goslin
 Signature

1-24-08
 Date

Index No. I-9



SCALE: 1"=1000'
 0 500' 1000'

- LEGEND**
- (M) MEASURED DISTANCE
 - (R) RECORD HIGHWAY STATIONING DISTANCE FROM HIGHWAY FIELD NOTES
 - EXISTING PK NAIL
 - ▲ EXISTING BERTNSEN SURVEY MARK NAIL
 - △ SET BERTNSEN SURVEY MARK NAIL
 - HWY HIGHWAY STATIONING DISTANCE FROM RIGHT OF WAY PLAT DIVISION JOB NO. 7035

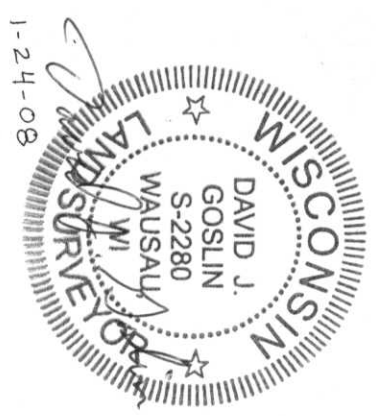

1-24-08

PROPORTION FOR SOUTHEAST CORNER SECTION 8
 $(M) 5271.99' = \frac{2639.99'}{2642.00'} = \frac{2632.00'}{2634.00'}$
 HWY 5276.00' = 2642.00' = 2634.00'

