

CERTIFIED LAND CORNER RESTORATION

Index No. G-5

State of Wisconsin }
County of Lincoln } ss.

I Alan C. Drum, do hereby certify that on the 15 day of June, 1979, I found evidence of the west one-quarter corner of Section 8 Township 31, North, Range 6 East, Fourth, Principal Meridian, as described hereon; and that from this evidence I established a new monument and accessories as described hereon to perpetuate the original location of this corner.

Resident witnesses:

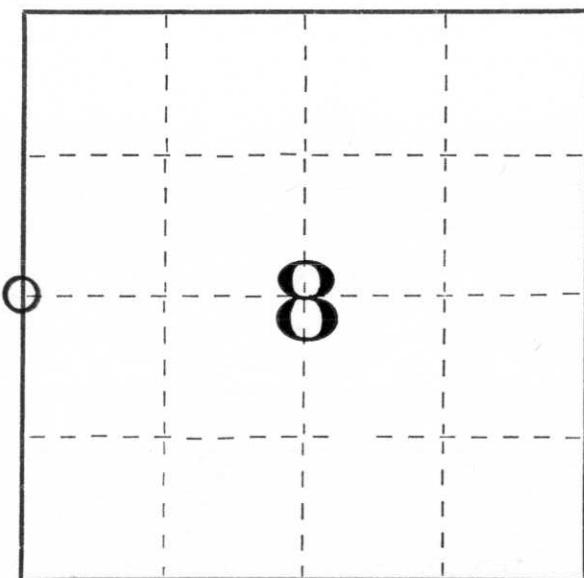

○ = Corner monument restored.

History of original corner establishment:

Date: March 1852
Surveyor: A.G. & F.S. Ellis
Monument: Wood Post
Witnesses: 12" Hemlock S65E 26 links
10" Hemlock N66W 12 links

Description of corner evidence found:

Sheridan D. Schwark excavated Alexander Avenue, a gravel road, and found a broken granite monument. We set a Lincoln County Berntsen in the position of the stone. The stone was set by Louis Kleinschmidt in 1903. His map is on record in the Lincoln County Register of Deeds Office.

Description of monument and accessories I established to perpetuate the original location of this corner.

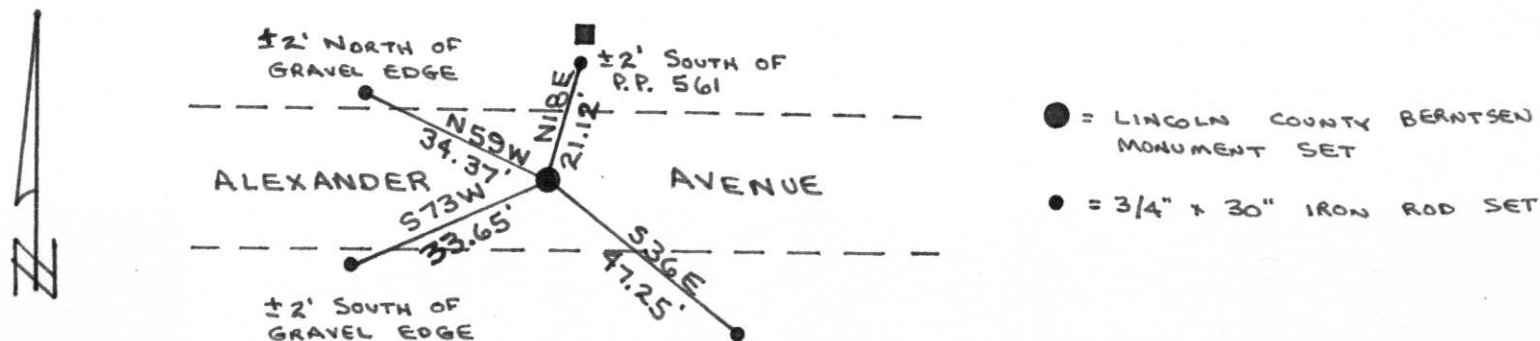

Dated at Wausau, Wis., this 30th day of July, 1979

Signature Alan C. Drum Title Registered Land Surveyor Registration No. S-1456
(County Surveyor, Registered Land Surveyor, or other duly authorized official)

Office of Register of Deeds, County of _____, I hereby certify that the within instrument was filed in this office for record on the _____ day of _____, 19____ at _____ o'clock _____ M.

(Register of Deeds)

By _____ Deputy