

CERTIFIED LAND CORNER RESTORATION

Index No. E-7

State of Wisconsin }  
County of Lincoln } ss.

I Sheridan D. Schwark, do hereby certify that on the 21st day of June, 1979, I found evidence of the north one-quarter corner of Section 8 Township 31, North, Range 6 East, Fourth, Principal Meridian, as described hereon; and that from this evidence I established a new monument and accessories as described hereon to perpetuate the original location of this corner.

Resident witnesses:

.....

.....

.....

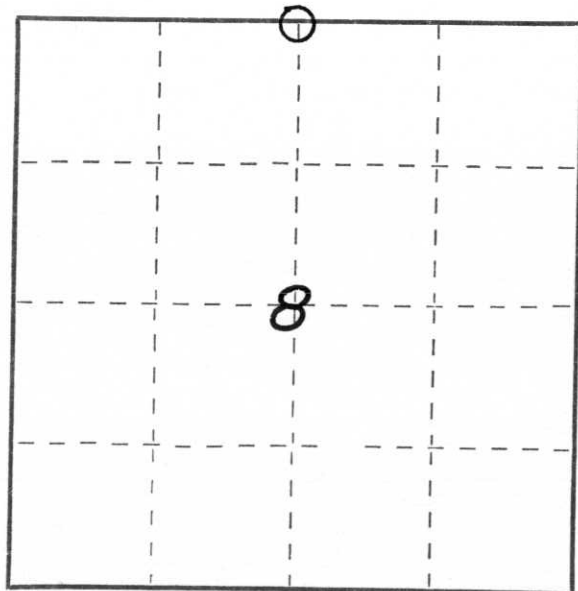

○ = Corner monument restored.

History of original corner establishment:

Date: March 1852  
Surveyor: A.G. & F.S. Ellis  
Monument: Wood Post  
Witnesses: 10" Birch S15E 12 links  
18" Hemlock N64W 28 links

Description of corner evidence found:

We dug the intersection with a backhoe and found a 6x6x15 inch granite monument. Although the stone did not appear to have been broken we searched for a base anyway. We found none. The stone was found in an upright position about .4 feet below grade. An erroneous 1" iron pipe was also found 1 or 2 feet West of the stone. The pipe was badly bent. We set a .75"x30" iron rod on north side of the stone. Louis Kleinschmidt originally set the stone in 1903. His map is on record at the Lincoln County Register of Deeds Office. Description of monument and accessories I established to perpetuate the original location of this corner.

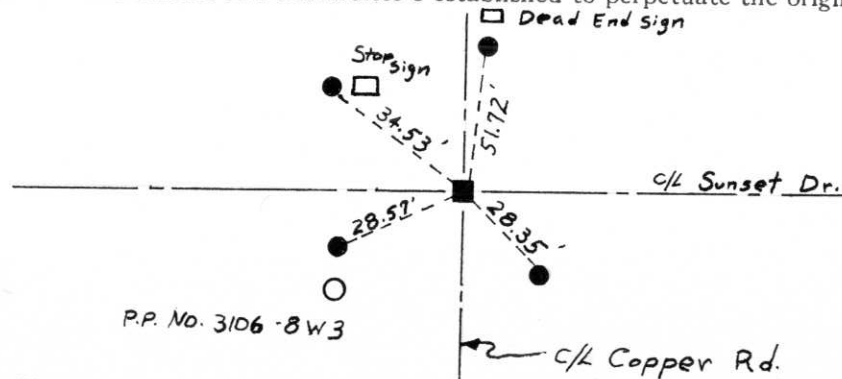

■ = 6"X6" granite, down 0.4', @ 3/4" iron rod set alongside on N. side  
● = 3/4" X 30" iron rod witness

Dated at Wausau, Wis., this 13<sup>th</sup> day of August, 1979.

Signature Sheridan D. Schwark Title Registered Land Surveyor Registration No. S-1205  
(County Surveyor, Registered Land Surveyor, or other duly authorized official)

Office of Register of Deeds, County of \_\_\_\_\_, I hereby certify that the within instrument was filed in this office for record on the \_\_\_\_\_ day of \_\_\_\_\_, 19\_\_\_\_ at \_\_\_\_\_ o'clock \_\_\_\_\_ M.

.....  
(Register of Deeds)

By \_\_\_\_\_ Deputy