

MARATHON COUNTY U.S. PUBLIC LAND SURVEY MONUMENT LOCATION RECORD

SECTION 4
TOWNSHIP 30
RANGE 6

6
NO.

LANDMARK BENCHMARK FOUND
SET

CORNER IDENTITY: N 1/4 COR. 1-3/16" BAR RE-SET
RE-TIED

STATE PLANE COORDINATE: N: _____

ZONE: _____ E: _____

ELEVATION - (FEET): _____ DATUM: _____

THETA ANGLE: _____ WEATHER: _____

DATE OF SURVEY: 6-6-90 TEMPERATURE: _____ °F

SURVEY PARTY: Nowaczyk, Bush

BERLIN

_____, TOWN

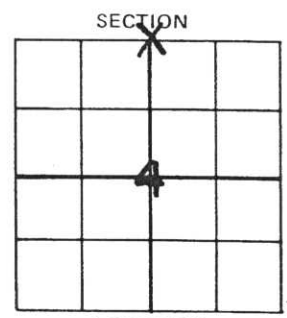

SECTION

LOCATION
(Indicated By X)



BASIS FOR MONUMENT LOCATION:

(DESCRIBE METHOD OF SURVEY AND CORNER AUTHENTICATION)

Dug area with backhoe and found no evidence of corner. Set corner on the extension of the fence line to the South and the centerline of C.T.H. "FF" as best evidence.

SEAL

FIELD BOOK NO. _____ PAGE NO. _____

COMPANY Surveying Specialists

CERTIFIED CORRECT:
Chester J. Nowaczyk
Chester J. Nowaczyk RLS NO. 1143

DATE: 6-6-90 Registered Land Surveyor

TIE SKETCH:

SHOW MINIMUM OF FOUR (4) HORIZONTAL TIE DISTANCES TO FIXED WITNESS MONUMENTS. DESCRIBE ALL MONUMENTS FOUND OR SET. CORRECT ALL DISTANCES SHOWN TO STANDARD TEMPERATURE OF 68° F.

○ 3/4" x 24" IRON BAR WEIGHING 1.50 LBS PER LIN. FT. WITH FENCE POST SET.

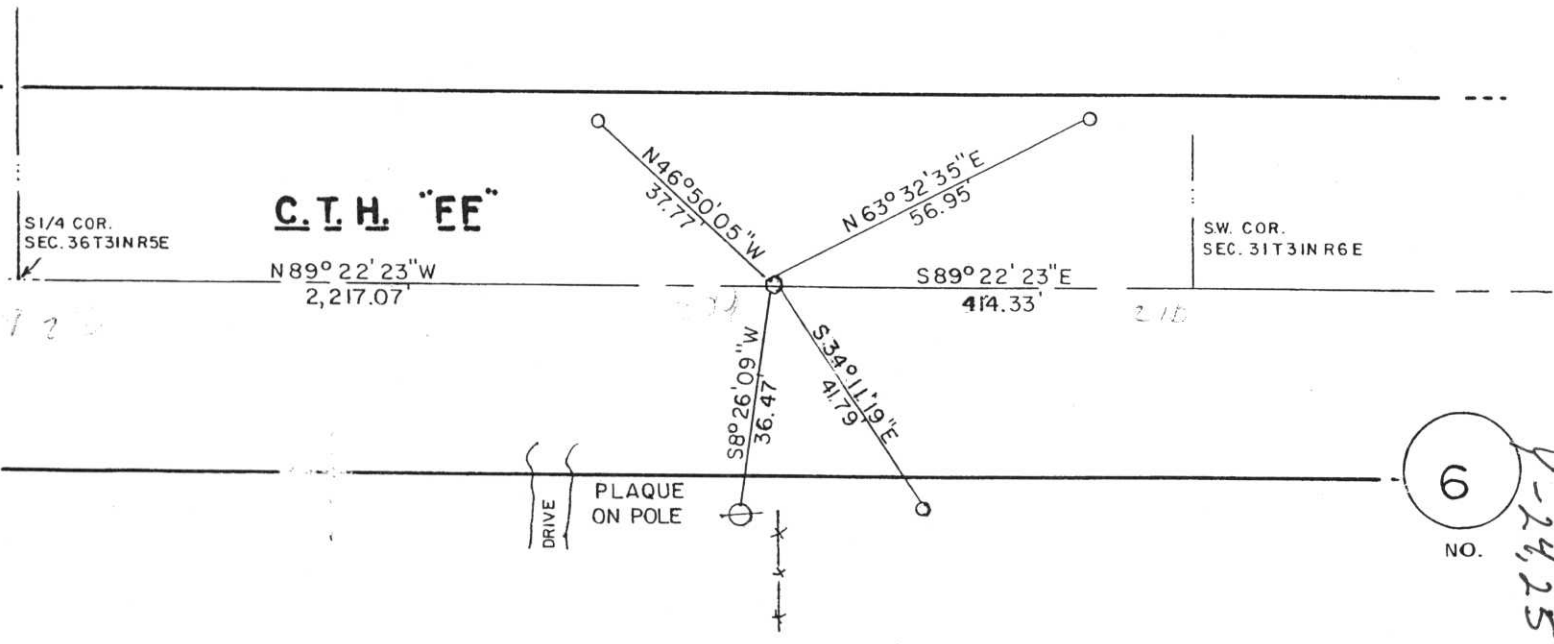

6
NO.

1-24, 25