

MARATHON COUNTY U.S. PUBLIC LAND SURVEY MONUMENT LOCATION RECORD

SECTION 5
TOWNSHIP 30
RANGE 6

5
NO.

LANDMARK BENCHMARK _____
CORNER IDENTITY: NE COR.

FOUND SET
RE-SET
RE-TIED

STATE PLANE COORDINATE: N: _____
ZONE: _____ E: _____
ELEVATION - (FEET): _____ DATUM: _____
THETA ANGLE: _____ WEATHER: _____
DATE OF SURVEY: July 1990 TEMPERATURE: _____ °F
SURVEY PARTY: Chet Cary Krueger

BERLIN
~~WISCONSIN~~, TOWN

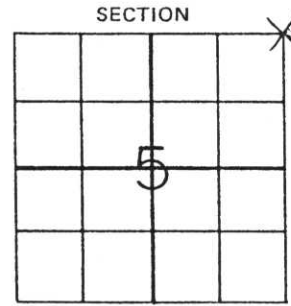

SECTION
LOCATION
(Indicated By X)



BASIS FOR MONUMENT LOCATION:

(DESCRIBE METHOD OF SURVEY AND CORNER AUTHENTICATION)

Established in a traverse between existing monuments at the NE cor. of Sec. 2 and the NW cor. of Sec. 6 using all found Lincoln county corners and fences centerline and other road information compared this information to original notes and set corner and referenced to County Coordinate system.



FIELD BOOK NO. _____ PAGE NO. _____

COMPANY Surveying Specialists

CERTIFIED CORRECT:

Chester J. Nowaczyk

Registered Land Surveyor

DATE: July 1990

TIE SKETCH:

SHOW MINIMUM OF FOUR (4) HORIZONTAL TIE DISTANCES TO FIXED WITNESS MONUMENTS. DESCRIBE ALL MONUMENTS FOUND OR SET. CORRECT ALL DISTANCES SHOWN TO STANDARD TEMPERATURE OF 68° F.

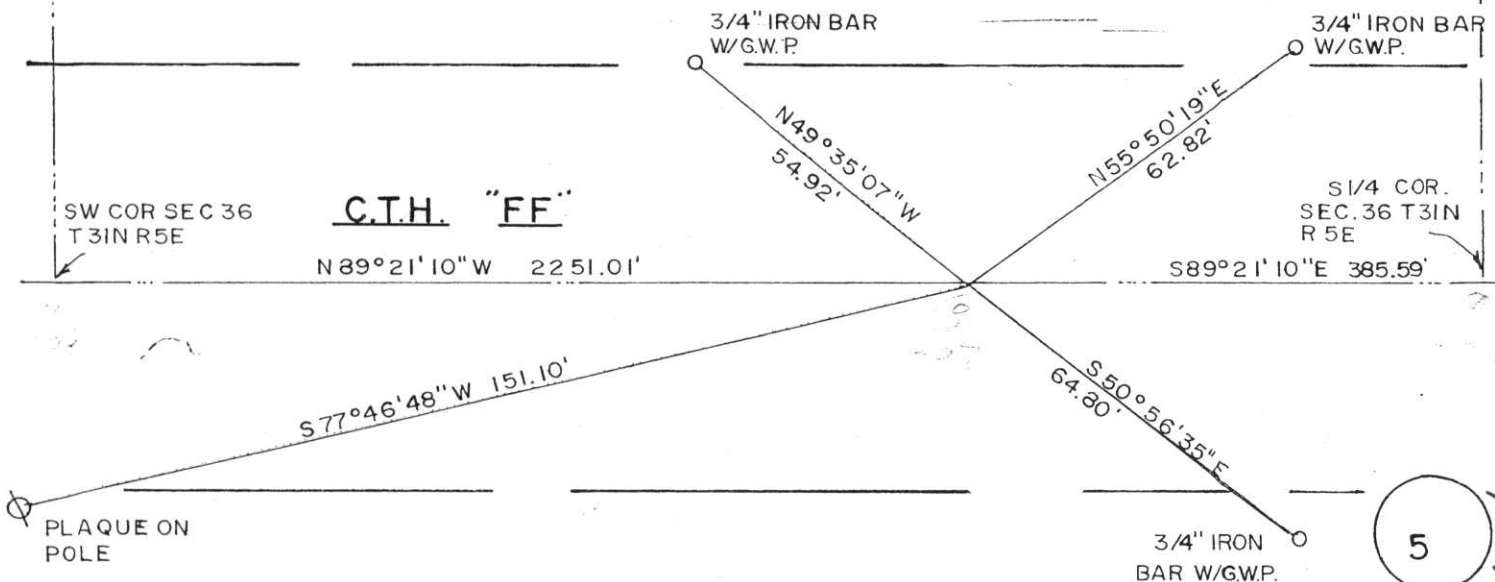

5
NO. 4-22-23