

# MARATHON COUNTY U.S. PUBLIC LAND SURVEY MONUMENT LOCATION RECORD

SECTION 5  
 TOWNSHIP 30  
 RANGE 6

4  
 NO.

LANDMARK  BENCHMARK  FOUND  SET

CORNER IDENTITY: N1/4 COR RE-SET  RE-TIED

STATE PLANE COORDINATE: N: \_\_\_\_\_

ZONE: \_\_\_\_\_ E: \_\_\_\_\_

ELEVATION - (FEET): \_\_\_\_\_ DATUM: \_\_\_\_\_

THETA ANGLE: \_\_\_\_\_ WEATHER: \_\_\_\_\_

DATE OF SURVEY: July 1990 TEMPERATURE: \_\_\_\_\_ °F

SURVEY PARTY: Chet Gary

BERLIN  
~~VILLAGE~~ TOWN

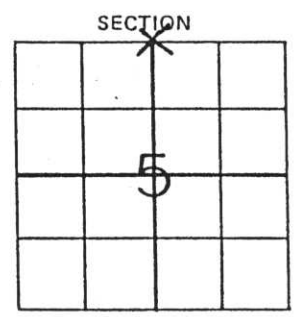

LOCATION  
 (Indicated By X)



## BASIS FOR MONUMENT LOCATION: (DESCRIBE METHOD OF SURVEY AND CORNER AUTHENTICATION)

Established in a traverse between existing monuments at the NE cor. of Sec. 2 and the NW cor. of Sec. 6 using all found Lincoln county corners and fences centerline and other road information compared this information to original notes and set corner and referenced to County Coordinate system.



CERTIFIED CORRECT:  
Chester J. Nowaczyk  
 Registered Land Surveyor

FIELD BOOK NO. \_\_\_\_\_ PAGE NO. \_\_\_\_\_  
 COMPANY SURVEYING SPECIALISTS FIELD NOTES

DATE: July 1990

## TIE SKETCH: SHOW MINIMUM OF FOUR (4) HORIZONTAL TIE DISTANCES TO FIXED WITNESS MONUMENTS. DESCRIBE ALL MONUMENTS FOUND OR SET. CORRECT ALL DISTANCES SHOWN TO STANDARD TEMPERATURE OF 68° F.

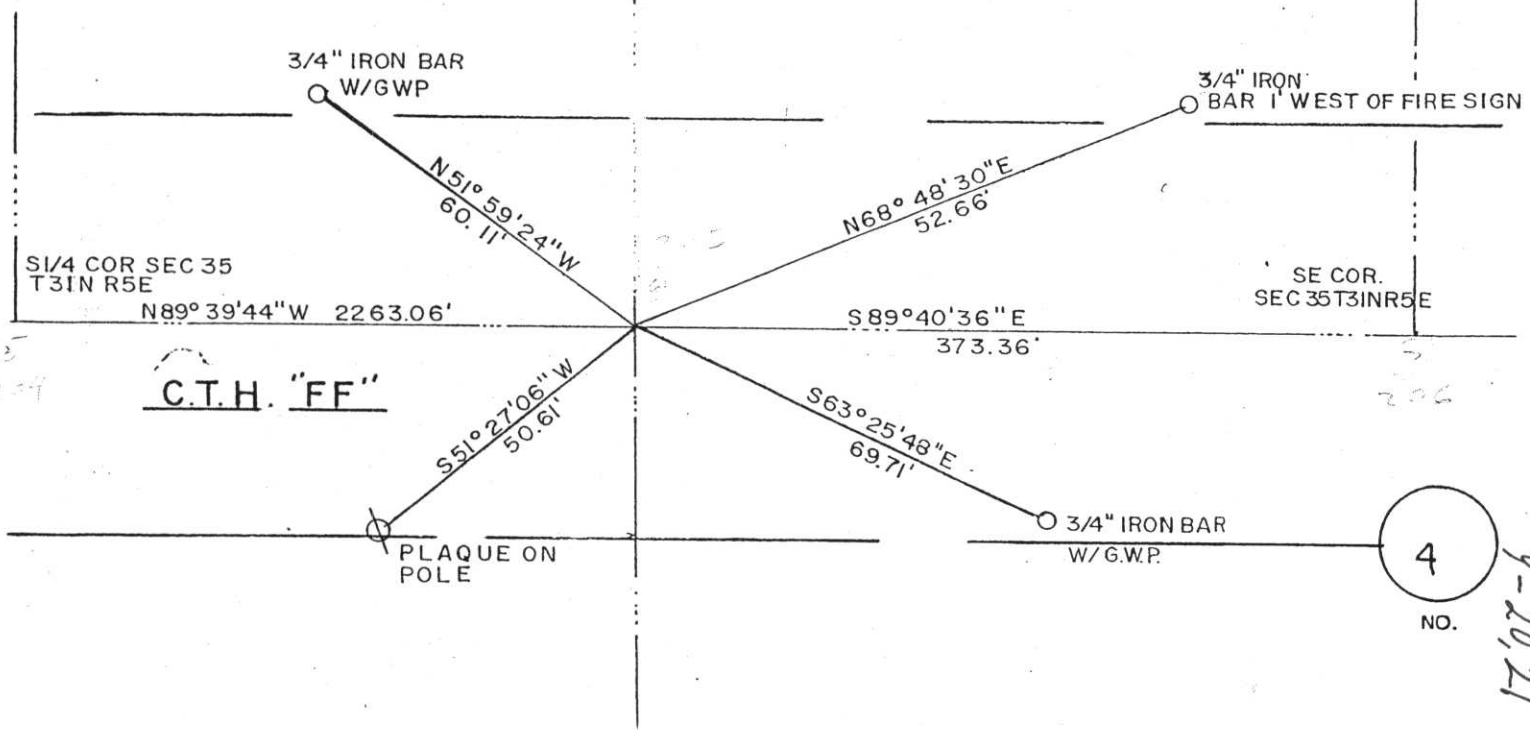

4  
 NO.

4-20,21