

MARATHON COUNTY U.S. PUBLIC LAND SURVEY MONUMENT LOCATION RECORD

SECTION 6
TOWNSHIP 30
RANGE 6

2
NO.

LANDMARK BENCHMARK _____ FOUND
CORNER IDENTITY: N 1/4 COR SET
RE-SET
RE-TIED

STATE PLANE COORDINATE: N: _____
ZONE: _____ E: _____
ELEVATION - (FEET): _____ DATUM: _____
THETA ANGLE: _____ WEATHER: _____
DATE OF SURVEY: July 1990 TEMPERATURE: _____ °F
SURVEY PARTY: Rary Chet

BERLIN
CITY, VILLAGE, TOWN

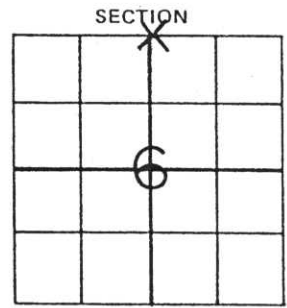

LOCATION
(Indicated By X)



BASIS FOR MONUMENT LOCATION:

(DESCRIBE METHOD OF SURVEY AND CORNER AUTHENTICATION)
Established in a traverse between existing monuments at the NE cor. of Sec. 2 and the NW cor. of Sec. 6 using all found Lincoln county corners and fences centerline and other road information compared this information to original notes and set corner and referenced to County Coordinate system.



CERTIFIED CORRECT:
Chester J. Nowaczyk
Registered Land Surveyor
DATE: July 1990

FIELD BOOK NO. _____ PAGE NO. _____
COMPANY SURVEYING SPECIALISTS FIELD NOTES

TIE SKETCH:

SHOW MINIMUM OF FOUR (4) HORIZONTAL TIE DISTANCES TO FIXED WITNESS MONUMENTS. DESCRIBE ALL MONUMENTS FOUND OR SET. CORRECT ALL DISTANCES SHOWN TO STANDARD TEMPERATURE OF 68° F.

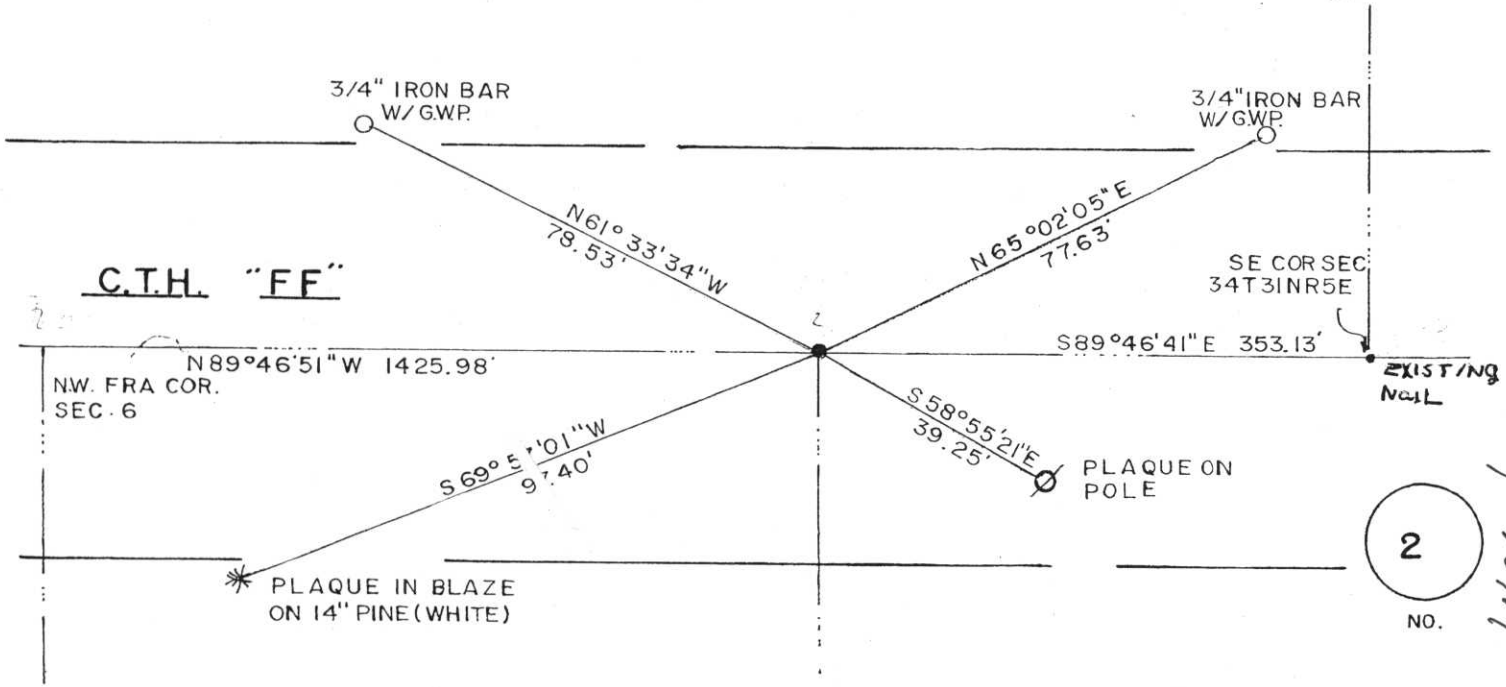

2
NO.

1-16-17