

CERTIFIED LAND CORNER RESTORATION

Index No. 4-11

State of Wisconsin }
County of LINCOLN } ss.

History of original corner establishment:

I FRANCIS X FOX, do hereby certify that on the _____ day of _____, 1971, I found evidence of the SOUTH 1/4 corner of SECTION 33 Township 31, North, Range 5 EAST, Fourth, Principal Meridian, as described hereon; and that from this evidence I established a new monument and accessories as described hereon to perpetuate the original location of this corner.

Description of corner evidence found:

CORNER STONE

Resident witnesses:

25.

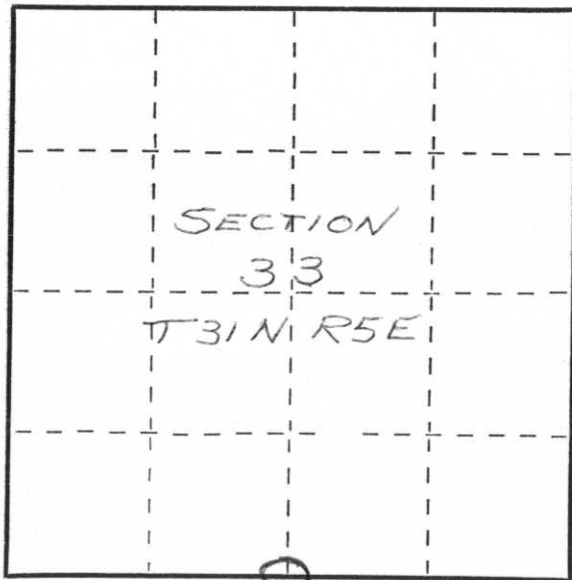

○ = Corner monument restored.

Description of monument and accessories I established to perpetuate the original location of this corner.
SET 2 REFERENCE IRONS AS SHOWN

NOTE: E OF FF

IS 4.8' NORTH OF STONE.

STONE IS 6' BELOW ROAD SURFACE.

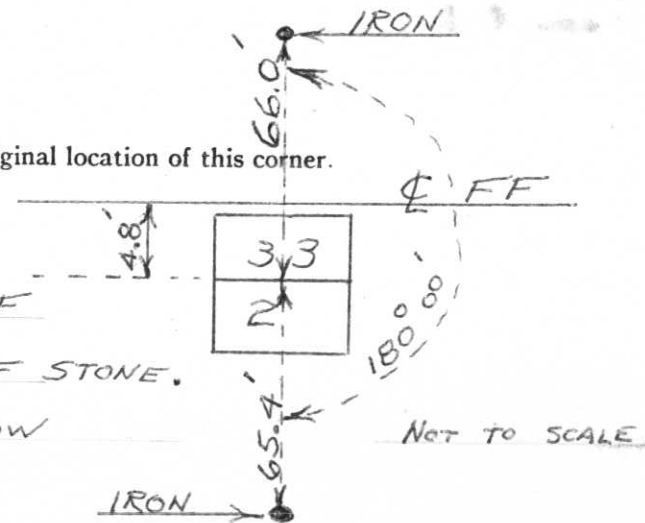

Dated at MERRILL, Wis., this 6TH day of DECEMBER, 1972.

Signature Francis X Fox Title HIGHWAY COMMISSIONER Registration No. 50046
(County Surveyor, Registered Land Surveyor, or other duly authorized official)

Office of Register of Deeds, County of _____, I hereby certify that the within instrument was filed in this office for record on the _____ day of _____, 19____ at _____ o'clock _____ M.

(Register of Deeds)

By _____ Deputy