

MARATHON COUNTY U.S. PUBLIC LAND

SURVEY MONUMENT LOCATION RECORD

SECTION 2
TOWNSHIP 30
RANGE 5

10
NO.

LANDMARK BENCHMARK

FOUND
SET

CORNER IDENTITY: N 1/4 SEC 2 R.R. SPIKE

RE-SET
RE-TIED

HAMBURG
CITY, VILLAGE, TOWN

STATE PLANE COORDINATE: N: _____

ZONE: _____ E: _____

ELEVATION - (FEET): _____ DATUM: _____

THETA ANGLE: _____ WEATHER: _____

DATE OF SURVEY: 9/26/84 TEMPERATURE: _____ °F

SURVEY PARTY: R. MEYER ROEN C. NOWACZYK

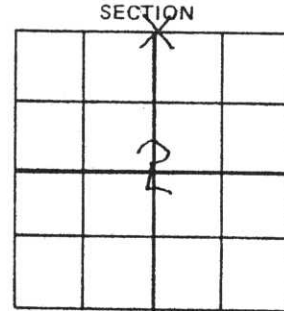

SECTION

LOCATION (Indicated by X)



BASIS FOR MONUMENT LOCATION:

(DESCRIBE METHOD OF SURVEY AND CORNER AUTHENTICATION)

SET FROM COUNTY HIGHWAY NOTES

SEAL

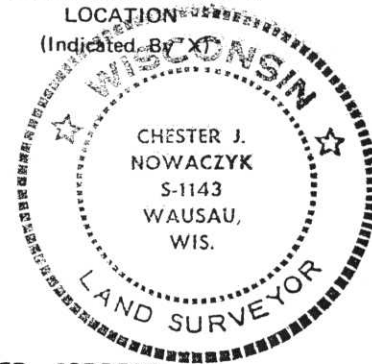

CERTIFIED CORRECT:

Chester J. Nowaczyk

Registered Land Surveyor

DATE: 9/26/84

FIELD BOOK NO. 3 PAGE NO. 92

COMPANY COUNTY

TIE SKETCH:

SHOW MINIMUM OF THREE (3) HORIZONTAL TIE DISTANCES TO FIXED WITNESS MONUMENTS. DESCRIBE ALL MONUMENTS FOUND OR SET. CORRECT ALL DISTANCES SHOWN TO STANDARD TEMPERATURE OF 68° F.

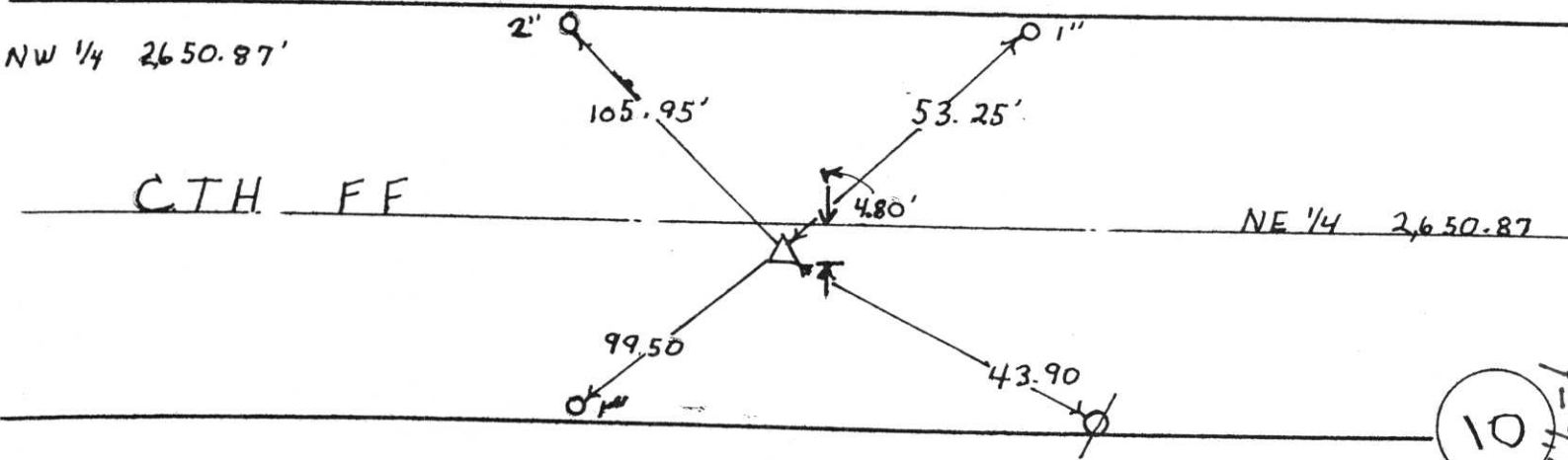

10
NO. 0176-1