

CERTIFIED LAND CORNER RESTORATION

Index No. 4-7, B

State of Wisconsin }
County of LINCOLN } ss.

I FRANCIS X. FOX, do hereby certify that on the _____ day of _____, 1971, I found evidence of the NW corner of SECTION 2 Township 30, North, Range 5 EAST, Fourth, Principal Meridian, as described hereon; and that from this evidence I established a new monument and accessories as described hereon to perpetuate the original location of this corner.

Resident witnesses:

28.

32
(Sec ~~33~~-31-5)

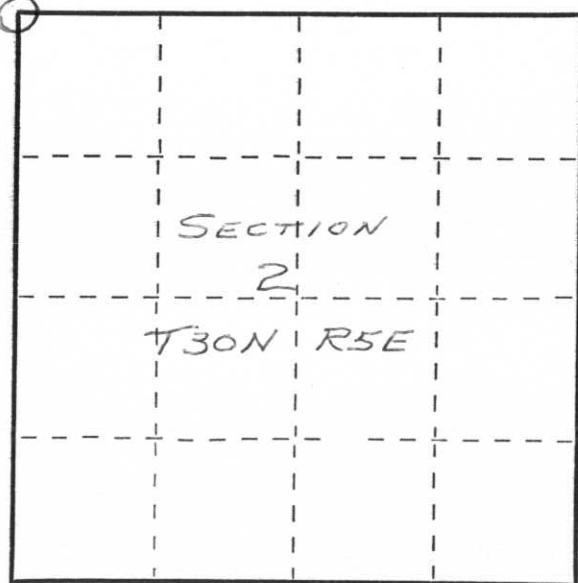

○ = Corner monument restored.

History of original corner establishment:

32
Sec ~~33~~-31-5

Description of corner evidence found:

CORNER STONE

Description of monument and accessories I established to perpetuate the original location of this corner.

SET 3 REFERENCE IRONS
AS SHOWN

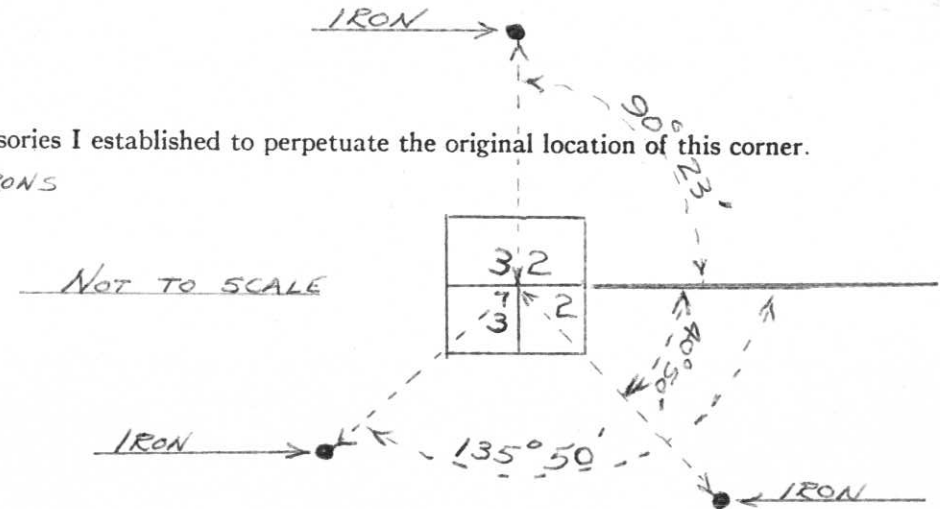

Dated at MERRILL, Wis., this 6TH day of DECEMBER, 1972.

Signature Francis X. Fox Title HIGHWAY COMMISSIONER Registration No. S-0046
(County Surveyor, Registered Land Surveyor, or other duly authorized official)

Office of Register of Deeds, County of _____, I hereby certify that the within instrument was filed in this office for record on the _____ day of _____, 19____ at _____ o'clock _____ M.

(Register of Deeds)

By _____ Deputy

MARATHON COUNTY U.S. PUBLIC LAND SURVEY MONUMENT LOCATION RECORD

SECTION 3
 TOWNSHIP 30
 RANGE 5

9
 NO.

LANDMARK BENCHMARK
 FOUND SET
 RE-SET RE-TIED
 CORNER IDENTITY: NE Cor; PK Nail
 STATE PLANE COORDINATE: N: _____
 ZONE: _____ E: _____
 ELEVATION - (FEET): _____ DATUM: _____
 THETA ANGLE: _____ WEATHER: _____
 DATE OF SURVEY: 1-30-86 TEMPERATURE: _____ °F
 SURVEY PARTY: Nowaczyk, Krueger

Hamburg
 CITY, VILLAGE, TOWN

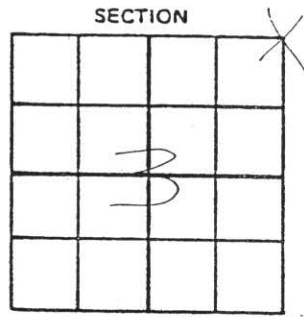

BASIS FOR MONUMENT LOCATION:

(DESCRIBE METHOD OF SURVEY AND CORNER AUTHENTICATION)

Re-tied corner because of the need to update existing ties and add new ones. Found existing PK nail that fit remaining ties. Had been tied by Marathon County Highway Dept.

SEAL

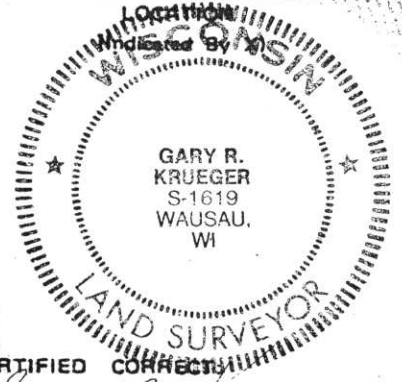

CERTIFIED CORRECT

Gary R. Krueger
 Gary R. Krueger RLS NO. 1619
 Registered Land Surveyor
 DATE: 1-31-86

FIELD BOOK NO. _____ PAGE NO. _____
 COMPANY Surveying Specialists

TIE SKETCH:

SHOW MINIMUM OF FOUR (4) HORIZONTAL TIE DISTANCES TO FIXED WITNESS MONUMENTS. DESCRIBE ALL MONUMENTS FOUND OR SET. CORRECT ALL DISTANCES SHOWN TO STANDARD TEMPERATURE OF 68° F.

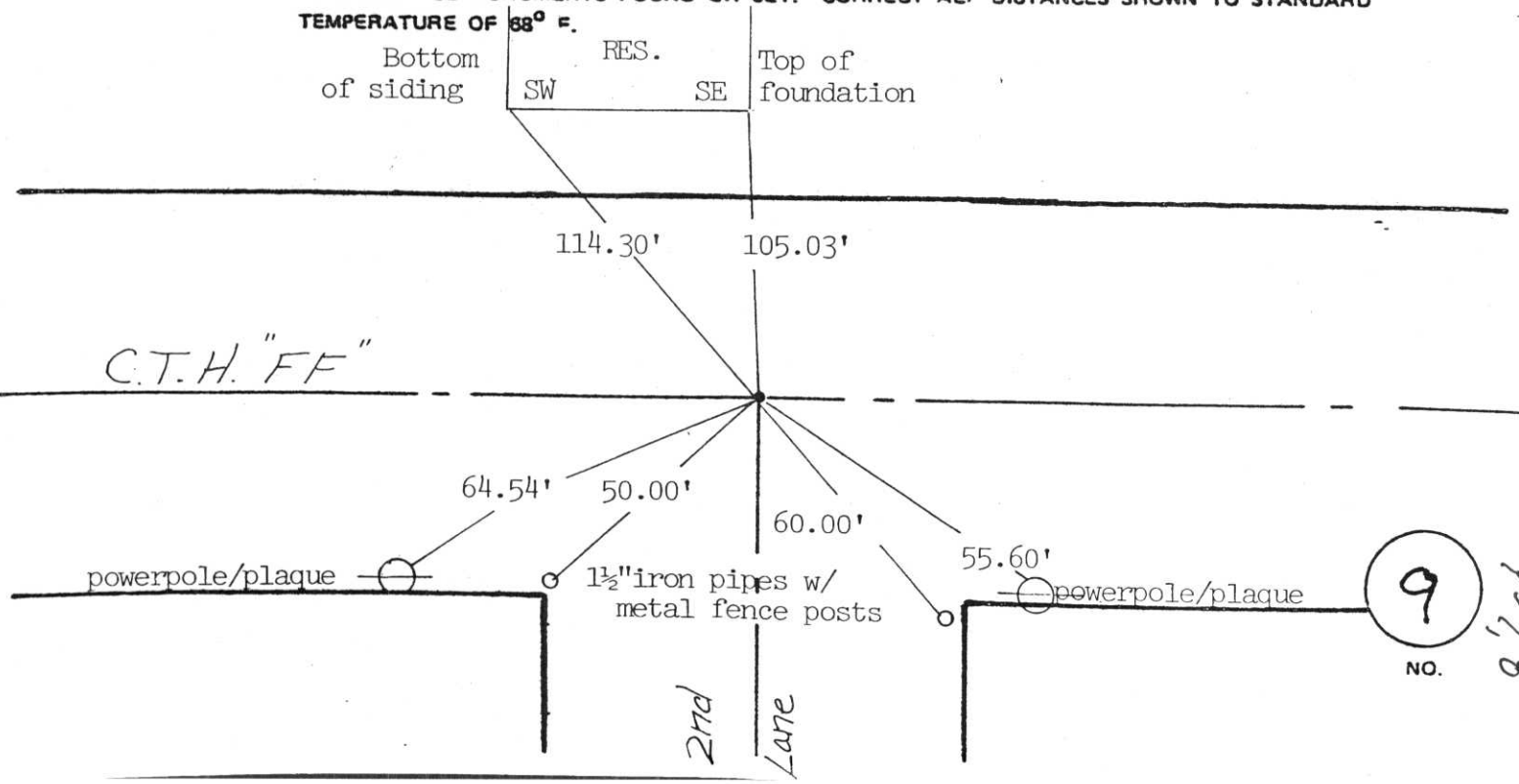

9
 NO.

MARATHON COUNTY U.S. PUBLIC LAND SURVEY MONUMENT LOCATION RECORD

SECTION 3
 TOWNSHIP 30
 RANGE 5

9
 NO.

LANDMARK BENCHMARK
 FOUND SET
 RE-SET RE-TIED
 CORNER IDENTITY: NE Cor; PK Nail
 STATE PLANE COORDINATE: N: _____
 ZONE: _____ E: _____
 ELEVATION - (FEET): _____ DATUM: _____
 THETA ANGLE: _____ WEATHER: _____
 DATE OF SURVEY: 1-30-86 TEMPERATURE: _____ °F
 SURVEY PARTY: Nowaczyk, Krueger

Hamburg
 CITY, VILLAGE, TOWN

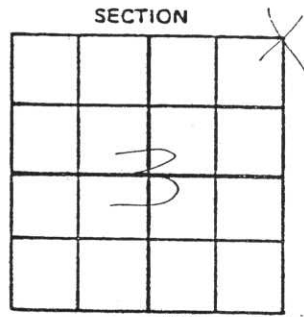

BASIS FOR MONUMENT LOCATION:
 (DESCRIBE METHOD OF SURVEY AND CORNER AUTHENTICATION)

Re-tied corner because of the need to update existing ties and add new ones. Found existing PK nail that fit remaining ties. Had been tied by Marathon County Highway Dept.

SEAL

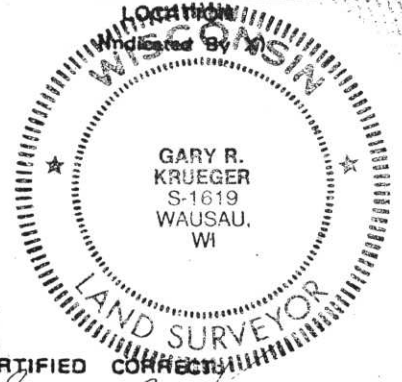

CERTIFIED CORRECT
Gary R. Krueger
 Gary R. Krueger RLS NO. 1619
 Registered Land Surveyor
 DATE: 1-31-86

FIELD BOOK NO. _____ PAGE NO. _____
 COMPANY Surveying Specialists

TIE SKETCH: SHOW MINIMUM OF FOUR (4) HORIZONTAL TIE DISTANCES TO FIXED WITNESS MONUMENTS. DESCRIBE ALL MONUMENTS FOUND OR SET. CORRECT ALL DISTANCES SHOWN TO STANDARD TEMPERATURE OF 68° F.

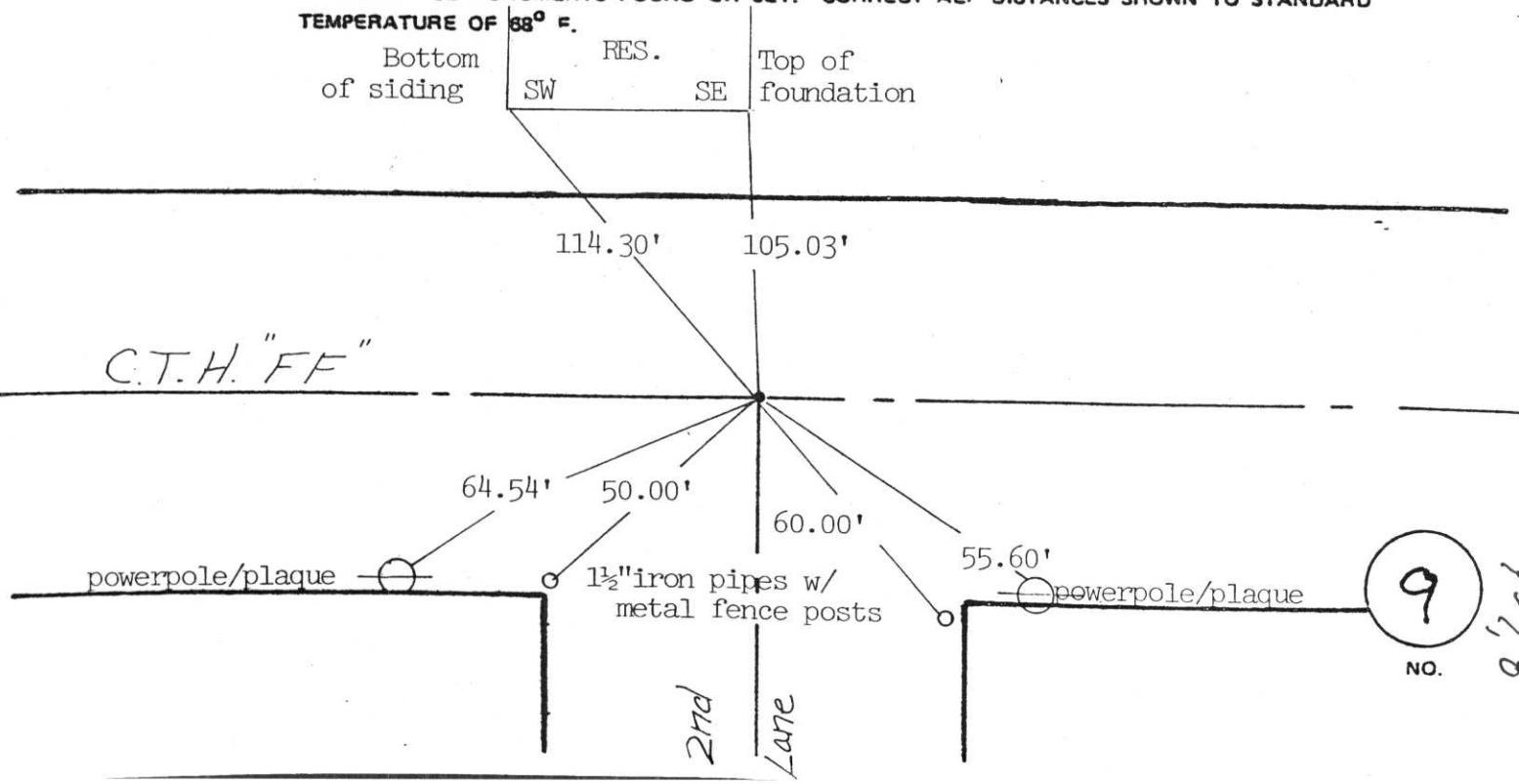

9
 NO.