

MARATHON COUNTY

SURVEY MONUMENT LOCATION RECORD

SECTION 3
TOWNSHIP 30 - N
RANGE 5 - E



LANDMARK BENCHMARK
CORNER IDENTITY: NW CORNER

FOUND
SET
RE-SET
RE-TIED

HAMBURG
CITY, VILLAGE, TOWN

STATE PLANE COORDINATE: N: _____
ZONE: _____ E: _____

ELEVATION - (FEET): _____ DATUM: _____

THETA ANGLE: _____ WEATHER: _____

DATE OF SURVEY: 11-16-78 TEMPERATURE: _____ °F

SURVEY PARTY: RKF, R.W

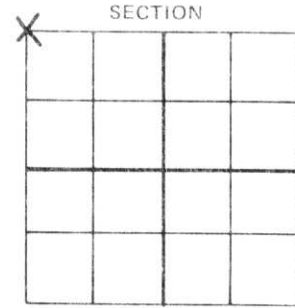

LOCATION
(Indicated By X)



BASIS FOR MONUMENT LOCATION:

(DESCRIBE METHOD OF SURVEY AND CORNER AUTHENTICATION)

Dug hole 14' x 14'
found nothing.

SEAL

Set corner by
measurement off
existing woven wire
Fox pen fence.

FIELD BOOK NO. "FF" PAGE NO. _____

COMPANY MARATHON CO. HWY



CERTIFIED CORRECT:

Robert K. Fergot

Registered Land Surveyor

DATE: _____

TIE SKETCH:

SHOW MINIMUM OF THREE (3) HORIZONTAL TIE DISTANCES TO FIXED WITNESS MONUMENTS.
DESCRIBE ALL MONUMENTS FOUND OR SET. CORRECT ALL DISTANCES SHOWN TO STANDARD
TEMPERATURE OF 68° F.

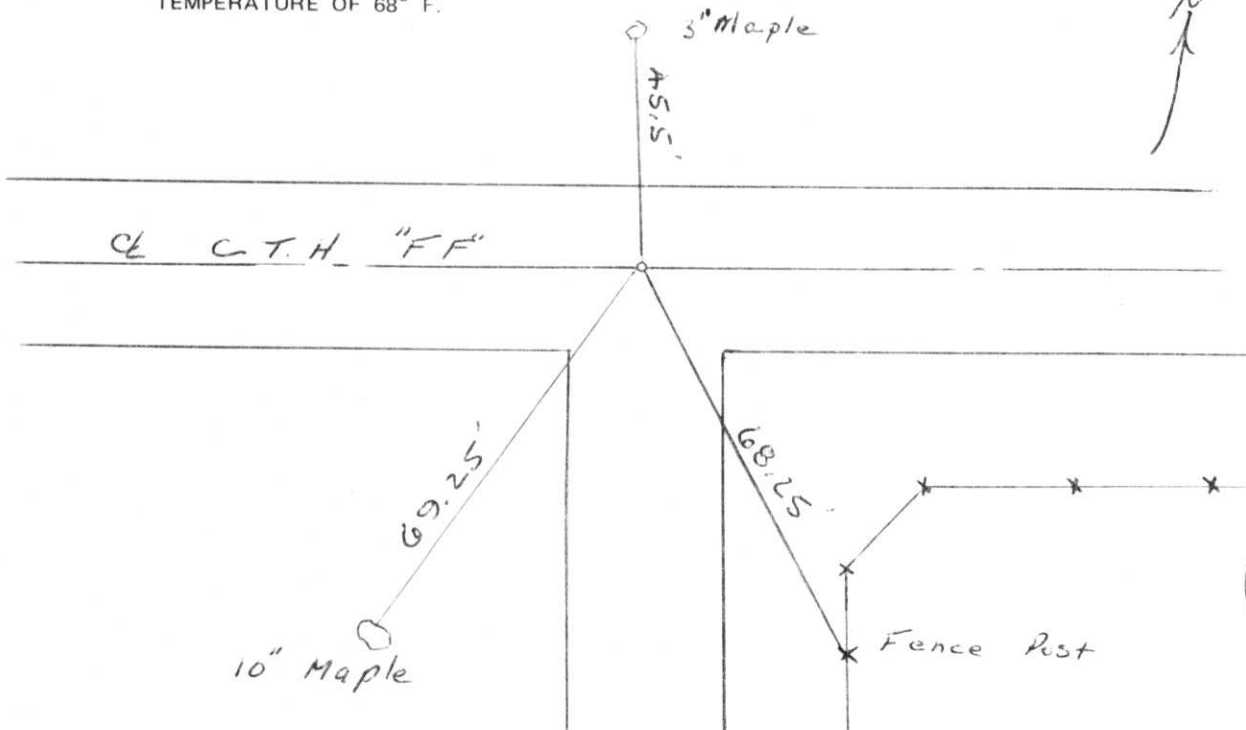

1-3,4

MARATHON COUNTY

SURVEY MONUMENT LOCATION RECORD

SECTION 3
TOWNSHIP 30
RANGE 5

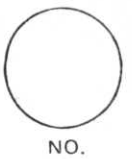

LANDMARK BENCHMARK FOUND
CORNER IDENTITY: NW CORNER SET
STATE PLANE COORDINATE: N: _____ RE-SET
ZONE: _____ E: _____ RE-TIED
ELEVATION - (FEET): _____ DATUM: _____
THETA ANGLE: _____ WEATHER: _____
DATE OF SURVEY: _____ TEMPERATURE: _____ °F
SURVEY PARTY: _____

Hamburg
CITY, VILLAGE, TOWN

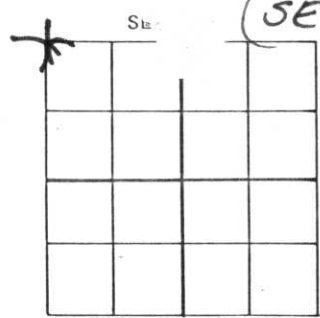

LOCATION
(Indicated By X)

(SEC ~~31~~ ³¹-31-5)



BASIS FOR MONUMENT LOCATION:

(DESCRIBE METHOD OF SURVEY AND CORNER AUTHENTICATION)

Dug for corner in large area,
found nothing. Set corner
1/2 rod west & 1/2 rod
north of old fox
range fence - 11-16-78

SEAL



CERTIFIED CORRECT:

Robert K. Bergot

FIELD BOOK NO. FF PAGE NO. _____

COMPANY MARATHON CO. HWY.

DATE: Sept. 20, 1979 Registered Land Surveyor

TIE SKETCH:

SHOW MINIMUM OF THREE (3) HORIZONTAL TIE DISTANCES TO FIXED WITNESS MONUMENTS.
DESCRIBE ALL MONUMENTS FOUND OR SET. CORRECT ALL DISTANCES SHOWN TO STANDARD
TEMPERATURE OF 68° F.

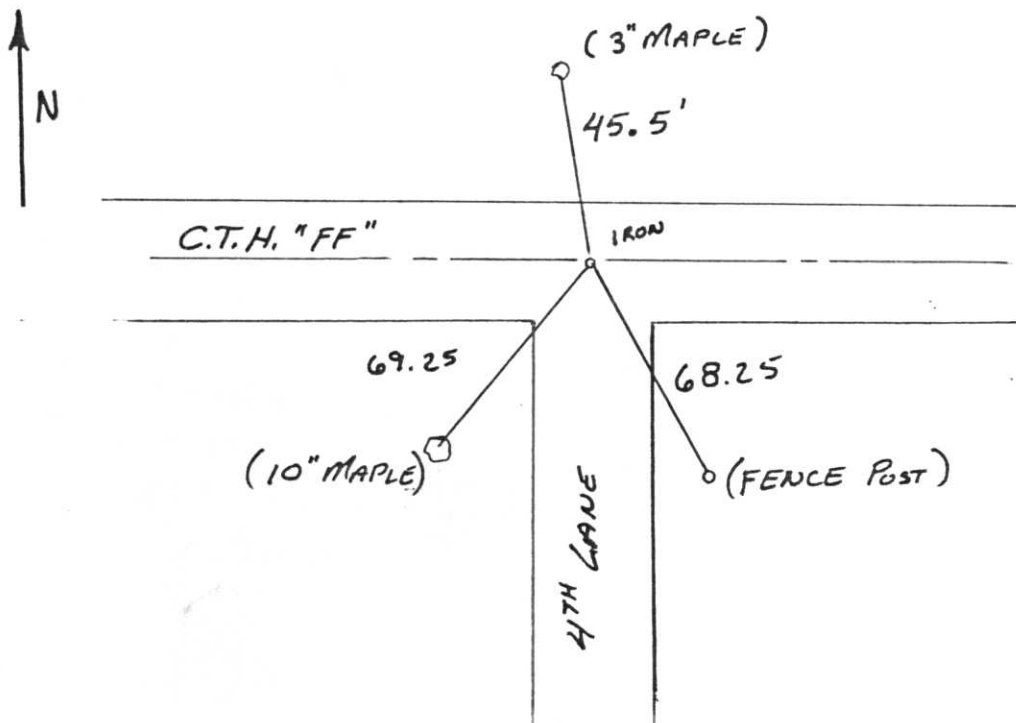

1-314
NO.

MARATHON COUNTY U.S. PUBLIC LAND
SURVEY MONUMENT LOCATION RECORD

SECTION 3
 TOWN 30
 RANGE 5
 TOWNSHIP HAMBERG

7 K16
 NO.

LANDMARK BENCHMARK _____
 CORNER IDENTITY: R.R. SPIKE
 STATE PLANE COORDINATE: N: _____
 ZONE: _____ E: _____
 ELEVATION-(FEET): _____ DATUM: _____
 THETA ANGLE: _____ WEATHER: CLOUDY
 DATE OF SURVEY: 4-5-93 TEMPERATURE: 30°F
 SURVEY PARTY: MD ES BH

FOUND
 SET
 RE-SET
 RE-TIED

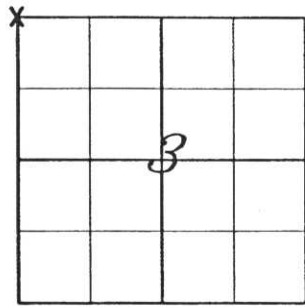

LOCATION
 (Indicated by 'X')



BASIS FOR MONUMENT LOCATION
 (DESCRIBE METHOD OF SURVEY AND CORNER AUTHENTICATION)

THIS CORNER WAS PERPETUATED BY CHESTER J. NOWACZYK, S-1143, ON JANUARY 30, 1986. SUBSEQUENT TIE SHEET IS ON FILE AT THE MARATHON COUNTY COURTHOUSE.



CERTIFIED CORRECT:
M. J. Nordin
 Registered Land Surveyor
 DATE: 4-5-1993

DRAWN BY: MICHAEL C. REBMAN
 COMPANY: NORDIN & ASSOCIATES, INC.

TIE SHEET

SHOW MINIMUM OF FOUR (4) HORIZONTAL TIE DISTANCES TO FIXED WITNESS MONUMENTS. DESCRIBE ALL MONUMENTS FOUND OR SET. CORRECT ALL DISTANCES SHOWN TO STANDARD TEMPERATURE OF 68° F.

LEGEND AND NOTES

- ▲ DENOTES GPS POINT
- DENOTES 5/8" x 24" IRON ROD SET
- ⊢ SIGN POST
- DENOTES 1" IRON PIPE RECOVERED

- A = N33°31'51"E 34.88'
- B = S56°57'52"E 62.43'
- C = S33°31'51"W 65.49'
- D = N56°57'52"W 52.63'
- E = N 0°20'57"E 10.93'

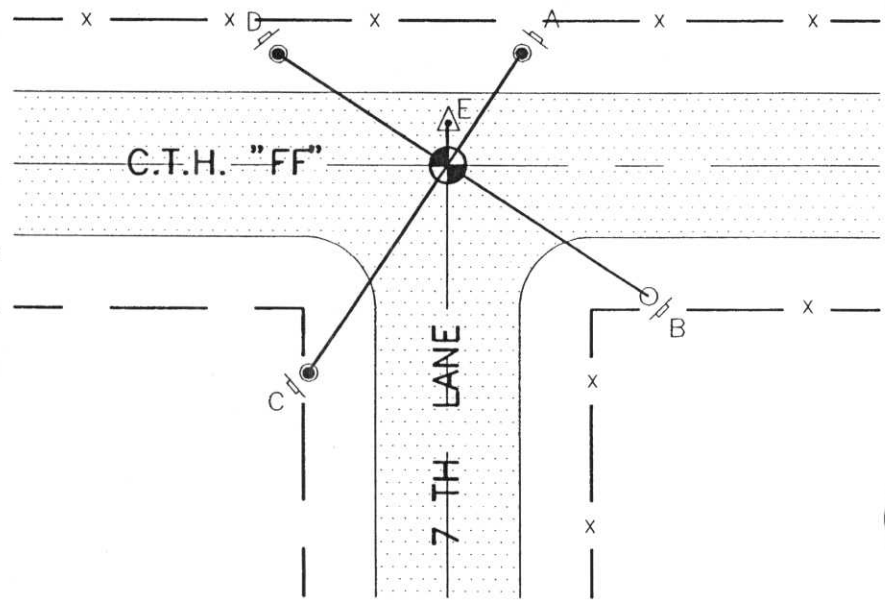

7 K16
 NO.

4-3,4