

LINCOLN COUNTY U.S. PUBLIC LAND SURVEY MONUMENT LOCATION RECORD

LANDMARK BENCHMARK _____
 FOUND SET
 CORNER IDENTITY: 6 X 6 LIMESTONE RE-SET
 STATE PLANE COORDINATE N: _____ RE-TIED
 ZONE: _____ E: _____
 ELEVATION-(FEET): _____ DATUM: _____
 THETA ANGLE: _____ WEATHER: CLOUDY
 DATE OF SURVEY: 5/13/04 TEMPERATURE: 63° F
 SURVEY PARTY: KRUEGER, WADZINSKI

SECTION 36
 TOWNSHIP 31
 RANGE 5
CORNING
 CITY, TOWN, VILLAGE

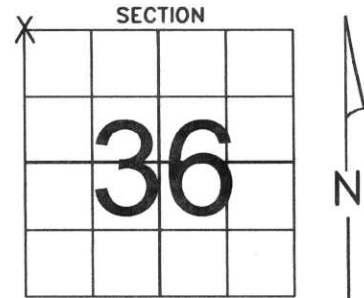

BASIS FOR MONUMENT LOCATION:

(DESCRIBE METHOD OF SURVEY AND CORNER AUTHENTICATION)

DUG FOR CORNER WITH BACKHOE, FOUND IT SLANTED 6" BELOW SURFACE, UPRIGHTED AND SET A RR SPIKE OVER THE TOP OF IT. ORIGINAL SURVEY BY RICH CHANEY IN 1852.

SEAL CERTIFIED CORRECT:

[Signature]

GARY R. KRUEGER

Registered Land Surveyor

5/25/04

DATE: _____

TIE SKETCH:

SHOW MINIMUM OF FOUR(4) HORIZONTAL TIE DISTANCES TO FIXED WITNESS MONUMENTS. DESCRIBE ALL MONUMENTS FOUND OR SET. CORRECT ALL DISTANCES SHOWN TO STANDARD TEMPERATURE OF 68° F.

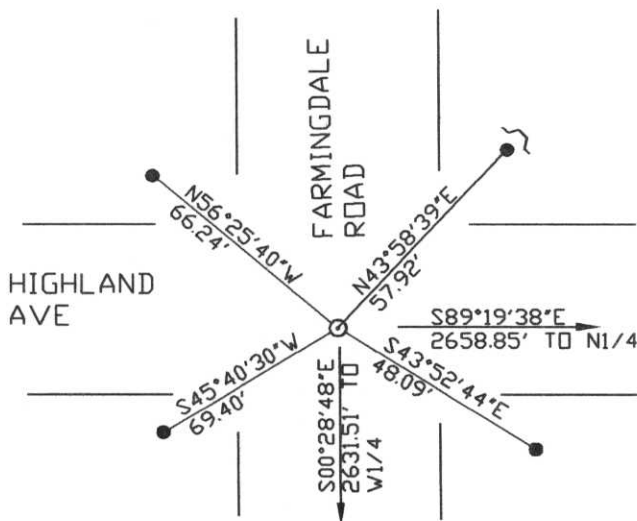

- SET 7/8" X 30" REBAR W/CAPS
- ~ SET WITNESS POST
- ⊙ SET RR SPIKE OVER LIMESTONE

RECEIVED BY LINCOLN COUNTY
 SURVEYOR THIS 1ST DAY
 OF June 20 04
[Signature]
 COUNTY SURVEYOR



U-21





