

# LINCOLN COUNTY U.S. PUBLIC LAND SURVEY MONUMENT LOCATION RECORD

SECTION 12  
TOWNSHIP 31  
RANGE 5

G-25  
NO.

LANDMARK  BENCHMARK \_\_\_\_\_  
CORNER IDENTITY: 1-1/4" O.D. IRON PIPE  
FOUND  SET   
RESET  RE-TIED

LINCOLN COUNTY COORDINATE: N: \_\_\_\_\_  
E: \_\_\_\_\_

ELEVATION-(FEET): \_\_\_\_\_ DATUM: \_\_\_\_\_

WEATHER: OVERCAST

DATE OF SURVEY: 7/23/20 TEMPERATURE: 65 °F

SURVEY PARTY: SAM HAUGEN & LAUREN WINCENTSEN

CORNING  
CITY, VILLAGE, TOWN

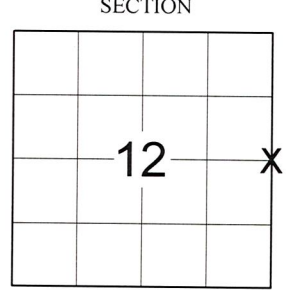

LOCATION  
(Indicated By X)



## BASIS FOR MONUMENT LOCATION: (DESCRIBE METHOD OF SURVEY AND CORNER AUTHENTICATION)

11-8-84 GARY KRUEGER DUG WITH BACKHOE AND FOUND BASE OF 8" x 8" GRANITE STONE IN PLACE 3 FEET BELOW ROAD SURFACE. PLACED 1" IRON PIPE OVER TOP OF STONE. TOOK TIES TO PK NAILS IN MARATHON COUNTY PLAQUES ON BLAZED TREES.

7-23-20 FOUND 60D SPIKE AT CORNER LOCATION 2" BELOW GRADE. FOUND UPRIGHT 1-1/4" O.D. X 18" IRON PIPE 0.80 FEET WEST OF NAIL. DUG DOWN 3 FEET BELOW GRADE BENEATH BOTH NAIL AND IRON PIPE AND FOUND RECORD STONE AT 60D NAIL LOCATION WHICH MATCHED REASONABLY WELL TO LONE REMAINING INTACT PLAQUE FOUND ON POWER POLE TO NORTHEAST (RECORD PLAQUE TO WEST FOUND BENT AND OVERGROWN IN TREE). SET NEW 1-1/4" O.D. X 24" IRON PIPE ABOVE STONE, 6" BELOW GRADE ALONG WITH FOUR (4) NEW TIES TO PERPETUATE CORNER.

CERTIFIED CORRECT:

*Nathan J. Wincentsen*  
NATHAN J. WINCENTSEN S-2539  
Professional Land Surveyor  
DATE: AUGUST 11TH 2020

FIELD BOOK NO. NA PAGE NO. NA  
COMPANY RIVERSIDE LAND SURVEYING LLC

## TIE SKETCH:

- SET 1-1/4" O.D. IRON PIPE OVER FOUND 8"x8" STONE
- ▲ - FOUND PLAQUE ON POWER POLE
- - SET 1-1/4" O.D. x 24" IRON PIPE WEIGHING 1.68 LBS/LIN. FT.
- △ - GUY ANCHOR

RECEIVED BY LINCOLN COUNTY SURVEYOR THIS 14TH DAY OF August 20 20  
*Tommy Dahr*  
COUNTY SURVEYOR

BEARINGS ARE BASED ON THE LINCOLN COUNTY COORDINATE SYSTEM NAD 83 (2011) AND REFERENCED AS SHOWN

DRAWING NOT TO SCALE

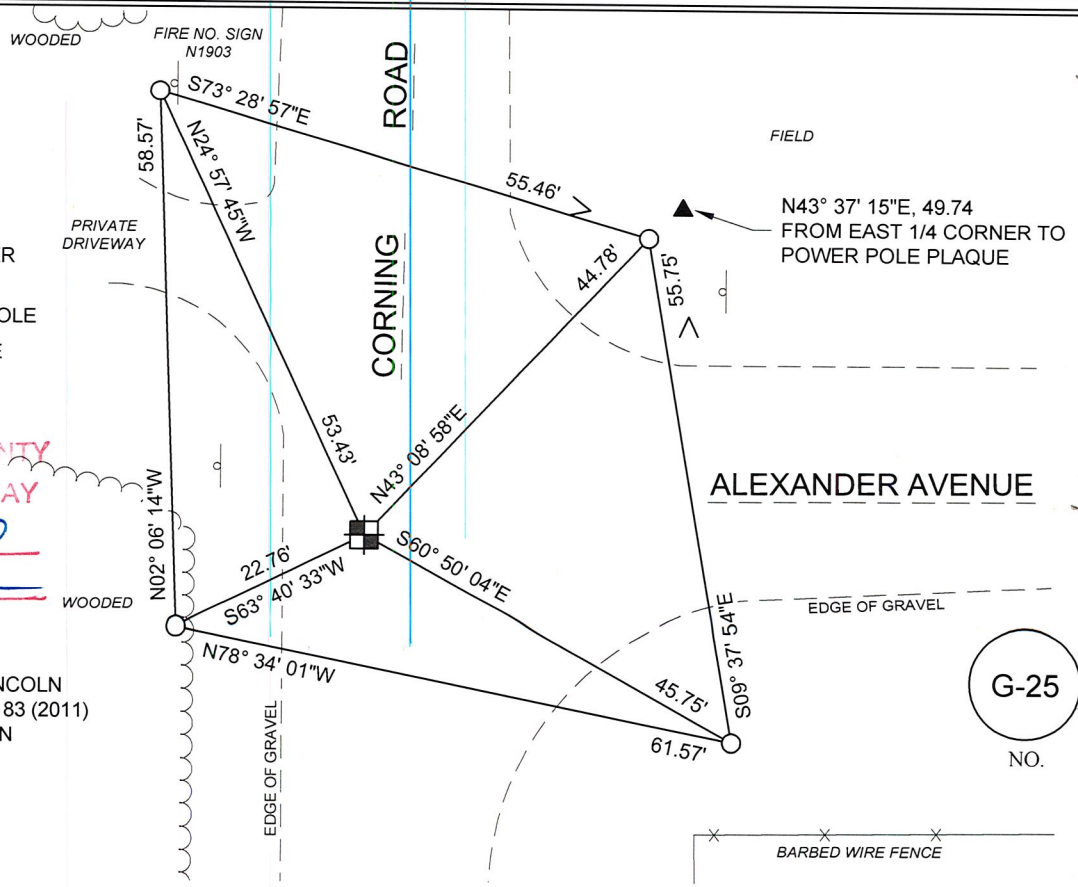

G-25  
NO.

CERTIFIED LAND CORNER RESTORATION

Index No. G-1

State of Wisconsin }  
County of Lincoln } ss.

History of original corner establishment:

Wood post set by original Government Surveyor

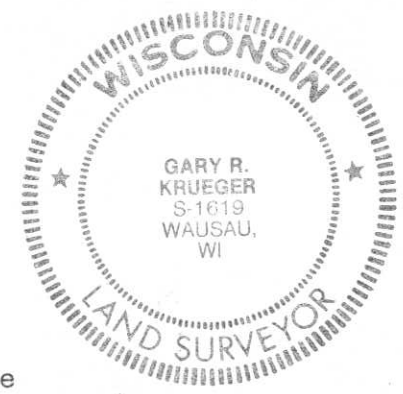

I, Gary R. Krueger, do hereby certify that on the Eighth day of November, 1984, I found evidence of the West 1/4 corner of Section 7 Township 31, North, Range 6 East, Fourth, Principal Meridian, as described hereon; and that from this evidence I established a new monument and accessories as described hereon to perpetuate the original location of this corner.

Description of corner evidence found:

Dug with backhoe and found base of 8"x 8" granite stone in place 3 feet below road surface. Placed 1" iron pipe over top of stone. Took ties to PK nails in Marathon County plaques on blazed trees.

Resident witnesses:

.....  
.....  
.....

Description of monument and accessories I established to perpetuate the original location of this corner.

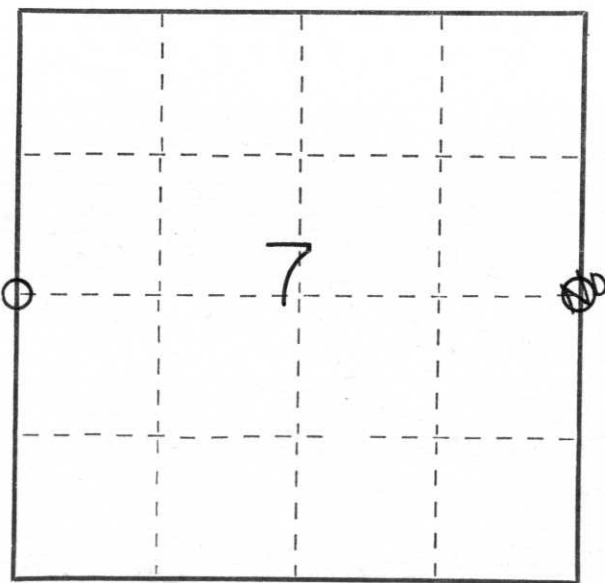

○ = Corner monument restored.

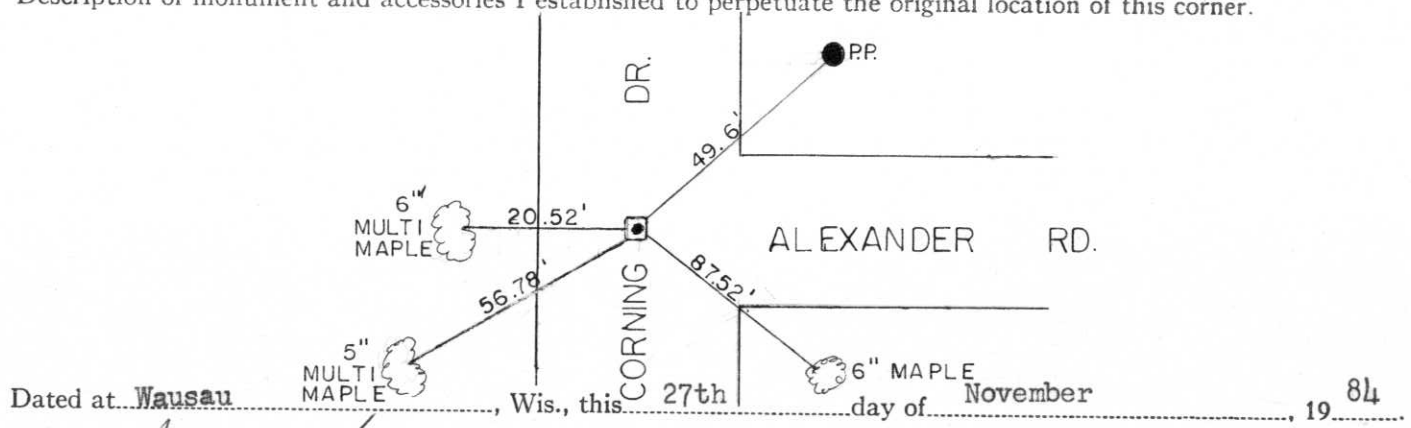

Dated at Wausau, Wis., this 27th day of November, 1984

Signature Gary R. Krueger Title Registered Land Surveyor Registration No. S1619  
(County Surveyor, Registered Land Surveyor, or other duly authorized official)

Office of Register of Deeds, County of \_\_\_\_\_, I hereby certify that the within instrument was filed in this office for record on the \_\_\_\_\_ day of \_\_\_\_\_, 19\_\_\_\_ at \_\_\_\_\_ o'clock \_\_\_\_\_ M.

.....  
(Register of Deeds)

By \_\_\_\_\_ Deputy