

LINCOLN COUNTY U.S. PUBLIC LAND SURVEY MONUMENT LOCATION RECORD

SECTION 10
TOWNSHIP 31 N
RANGE 5 E

E-13

NO.

LANDMARK BENCHMARK _____
CORNER IDENTITY: GRANITE STONE MONUMENT

LINCOLN COUNTY COORDINATE: N: 126943.401
E: 348755.816

ELEVATION-(FEET): _____ DATUM: _____

WEATHER: PARTLY CLOUDY

DATE OF SURVEY: 11/15/2018 TEMPERATURE: 30 °F

SURVEY PARTY: KEITH WALKOWSKI/AUSTIN PELOT

CORNING
CITY, VILLAGE, TOWN _____
SECTION _____

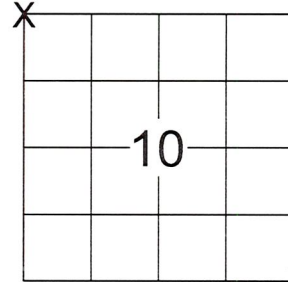

LOCATION
(Indicated By X)



BASIS FOR MONUMENT LOCATION:

(DESCRIBE METHOD OF SURVEY AND CORNER AUTHENTICATION)

SEARCHED FOR THE NORTHWEST CORNER OF SECTION 10 AND FOUND A CHIPPED STONE MONUMENT 0.5' BELOW THE GRAVEL SURFACE. THERE IS A MAGNET ON THE NORTH SIDE OF THE STONE. LOCATED THE STONE AND FOUND THE LOCATION MATCHED THE COORDINATES SHOWN ON THE SECTION SUMMARY OF SECTION 9 BY JACOBSON. THE TWO REMAINING TIES ARE SUSPECT, AS THE POWER POLE IS LEANING AND THERE IS A NEW TELEPHONE PEDESTAL. WE HELD THE FOUND CHIPPED STONE AS THE CORNER AND ADDED 3 ADDITIONAL TIES TO PERPETUATE THE CORNER LOCATION AS SHOWN BELOW.

RECEIVED BY LINCOLN COUNTY
SURVEYOR THIS 4th DAY
OF December 20 18
Tom Galt
COUNTY SURVEYOR

FIELD BOOK NO. 49 PAGE NO. 62

COMPANY RIVERSIDE LAND SURVEYING LLC

CERTIFIED CORRECT:

Keith J. Walkowski
KEITH J. WALKOWSKI S-2717
Professional Land Surveyor

DATE: NOVEMBER 26TH, 2018

TIE SKETCH:

- FOUND GRANITE STONE MONUMENT
- SET 1-1/4" O.D. x 24" IRON PIPE
- FOUND SPIKE IN POWER POLE
- FOUND 1" IRON BAR

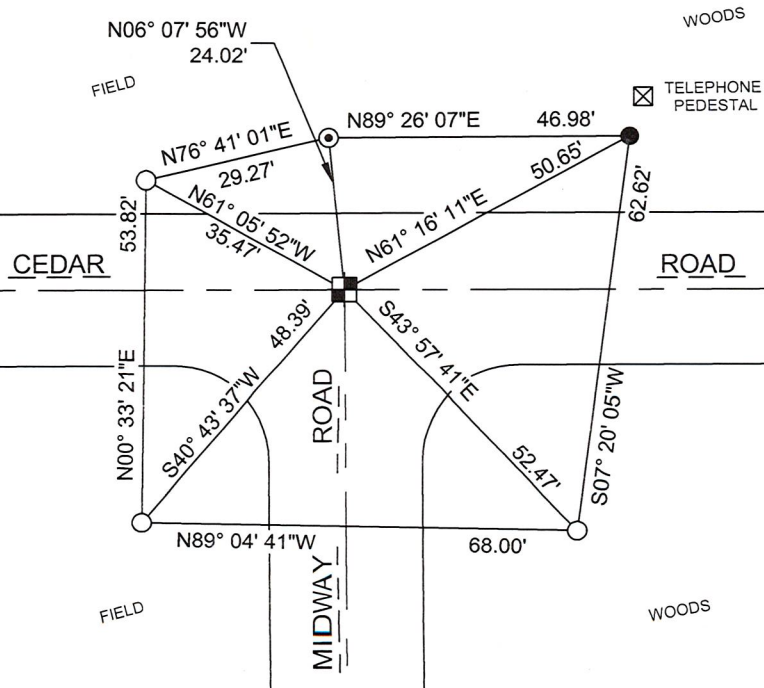

BEARINGS ARE BASED ON THE LINCOLN COUNTY COORDINATE SYSTEM NAD 83 (2011) AND REFERENCED AS SHOWN

THIS DRAWING IS NOT TO SCALE

E-13

NO.

CERTIFIED LAND CORNER RESTORATION

Index No. E-13

State of Wisconsin }
County of Lincoln } ss.

History of original corner establishment:
Original wood post set by government surveyor

I Sheridan D. Schwark, do hereby certify that on the 2nd day of August, 19 82, I found evidence of the Southeast corner of Section 4 Township 31, North, Range 5 East, Fourth, Principal Meridian, as described hereon; and that from this evidence I established a new monument and accessories as described hereon to perpetuate the original location of this corner.

Description of corner evidence found:

We found a 7" x 7" red granite monument using temporary ties by William Behrens (Town of Corning Chairman). The granite was in good shape so we set a magnet at the north edge of the monument to aid in future recovery and set the references as shown below.

Resident witnesses:

William Behrens

Description of monument and accessories I established to perpetuate the original location of this corner.

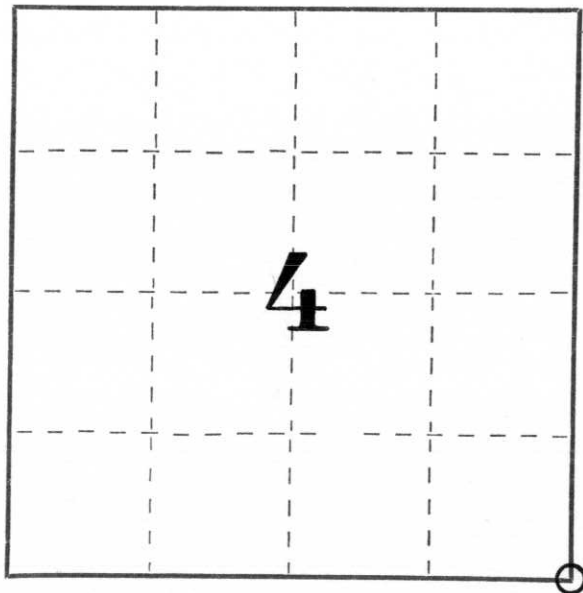

○ = Corner monument restored.

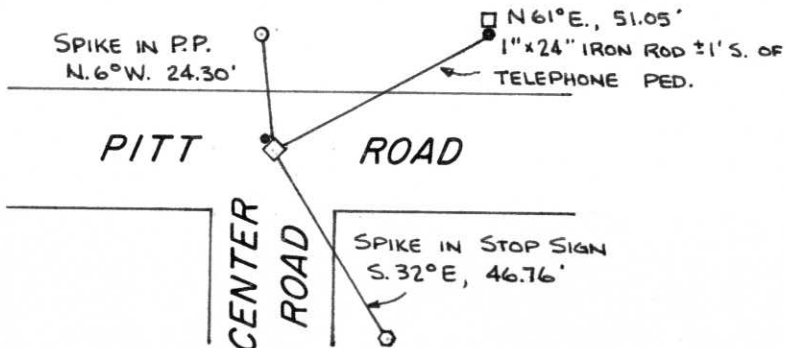

Dated at Merrill, Wis., this 4th day of August, 19 82.

Signature Sheridan D. Schwark Title Registered Land Surveyor Registration No. S-1205
(County Surveyor, Registered Land Surveyor, or other duly authorized official)

Office of Register of Deeds, County of _____, I hereby certify that the within instrument was filed in this office for record on the _____ day of _____, 19 _____ at _____ o'clock _____ M.

(Register of Deeds)

By _____ Deputy