

MARATHON COUNTY

SURVEY MONUMENT LOCATION RECORD

5

SECTION 4  
TOWNSHIP 30  
RANGE 5



LANDMARK  BENCHMARK  
CORNER IDENTITY: NW CORNER  
STATE PLANE COORDINATE: N: \_\_\_\_\_  
ZONE: \_\_\_\_\_ E: \_\_\_\_\_  
ELEVATION - (FEET): \_\_\_\_\_ DATUM: \_\_\_\_\_  
THETA ANGLE: \_\_\_\_\_ WEATHER: \_\_\_\_\_  
DATE OF SURVEY: \_\_\_\_\_ TEMPERATURE: \_\_\_\_\_ °F  
SURVEY PARTY: \_\_\_\_\_

FOUND   
SET   
RE-SET   
RE-TIED

Hamburg  
CITY, VILLAGE, TOWN

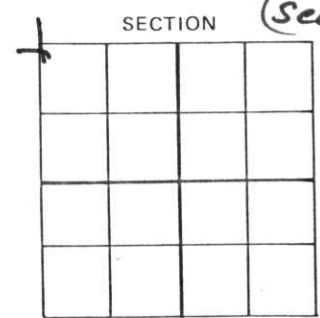

36 4  
(Sec 33-31-5)



BASIS FOR MONUMENT LOCATION:

(DESCRIBE METHOD OF SURVEY AND CORNER AUTHENTICATION)  
Found cut granite stone with SEAL  
+ on top. 11-16-78



FIELD BOOK NO. FF PAGE NO. \_\_\_\_\_  
COMPANY MARATHON CO. HWY

CERTIFIED CORRECT:  
Robert K. Fergot  
Registered Land Surveyor  
DATE: Sept. 20, 1979

TIE SKETCH:

SHOW MINIMUM OF THREE (3) HORIZONTAL TIE DISTANCES TO FIXED WITNESS MONUMENTS.  
DESCRIBE ALL MONUMENTS FOUND OR SET. CORRECT ALL DISTANCES SHOWN TO STANDARD  
TEMPERATURE OF 68° F.

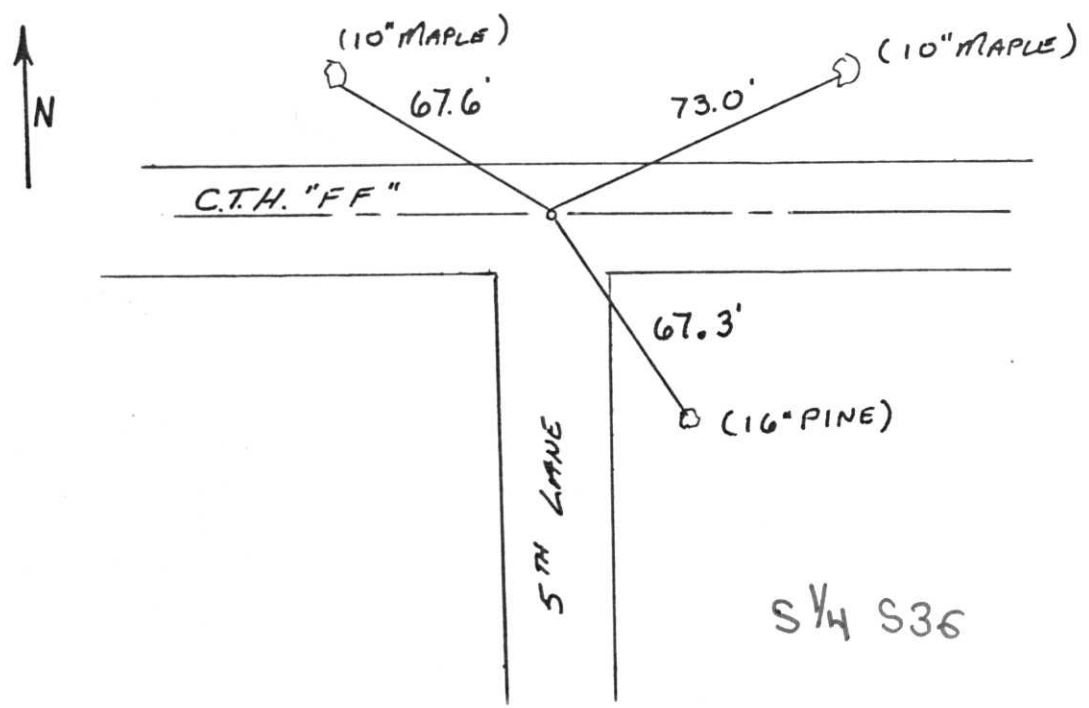

1-23, 24  
NO.

# MARATHON COUNTY U.S. PUBLIC LAND SURVEY MONUMENT LOCATION RECORD

SECTION 4  
TOWNSHIP 30  
RANGE 5

5

NO.

LANDMARK       BENCHMARK

FOUND   
SET   
RE-SET   
RE-TIED

Hamburg  
CITY, VILLAGE, TOWN

CORNER IDENTITY: NW Cor; PK Nail  
STATE PLANE COORDINATE: N: \_\_\_\_\_  
ZONE: \_\_\_\_\_ E: \_\_\_\_\_  
ELEVATION - (FEET): \_\_\_\_\_ DATUM: \_\_\_\_\_  
THETA ANGLE: \_\_\_\_\_ WEATHER: \_\_\_\_\_  
DATE OF SURVEY: 1-23-86 TEMPERATURE: \_\_\_\_\_ °F  
SURVEY PARTY: Nowaczyk, Krueger

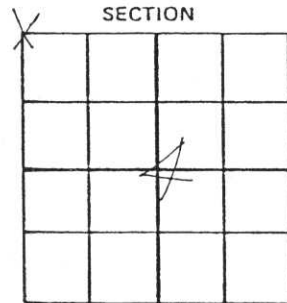

## BASIS FOR MONUMENT LOCATION:

(DESCRIBE METHOD OF SURVEY AND CORNER AUTHENTICATION)

Re-tied corner because of the need to update and check existing ties and to add new ones. Had been tied by Fergot in 1979.

SEAL

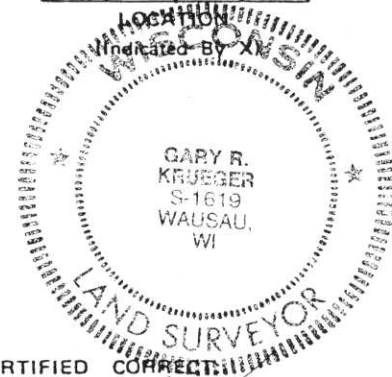

FIELD BOOK NO. \_\_\_\_\_ PAGE NO. \_\_\_\_\_

COMPANY Surveying Specialists

*Gary R. Krueger*  
Gary R. Krueger RLS NO. 1619  
Registered Land Surveyor  
DATE: 1-27-86

**TIE SKETCH:** SHOW MINIMUM OF FOUR (4) HORIZONTAL TIE DISTANCES TO FIXED WITNESS MONUMENTS. DESCRIBE ALL MONUMENTS FOUND OR SET. CORRECT ALL DISTANCES SHOWN TO STANDARD TEMPERATURE OF 68° F.

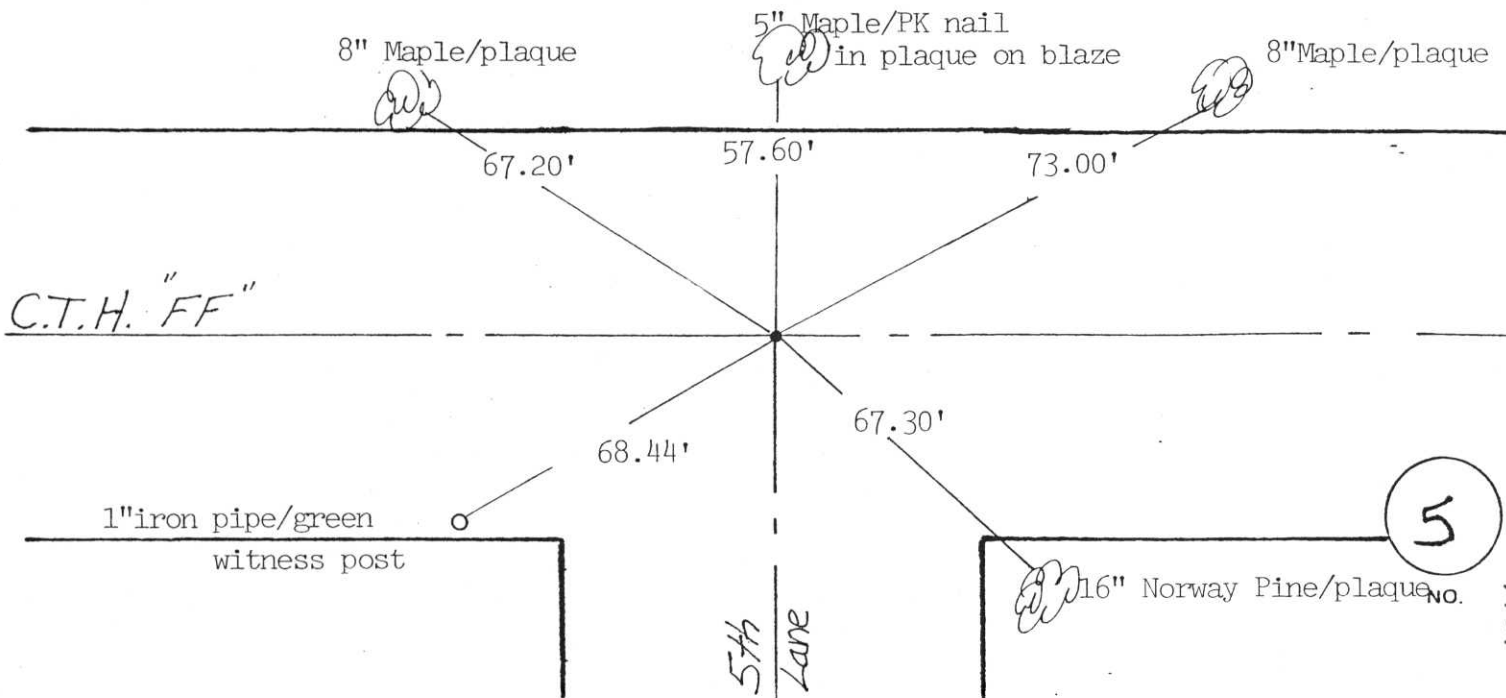

5

NO.

MAR TY

# SURVEY MONUMENT LOCATION RECORD

SECTION 4  
TOWNSHIP 30-N  
RANGE 5-E



LANDMARK  BENCHMARK

FOUND

SET

RE-SET

RE-TIED

CORNER IDENTITY: NW CORNER

HAMBURG  
CITY, VILLAGE, TOWN

STATE PLANE COORDINATE: N: \_\_\_\_\_

ZONE: \_\_\_\_\_ E: \_\_\_\_\_

ELEVATION - (FEET): \_\_\_\_\_ DATUM: \_\_\_\_\_

THETA ANGLE: \_\_\_\_\_ WEATHER: \_\_\_\_\_

DATE OF SURVEY: 11-16-78 TEMPERATURE: \_\_\_\_\_ °F

SURVEY PARTY: RKF, R.W

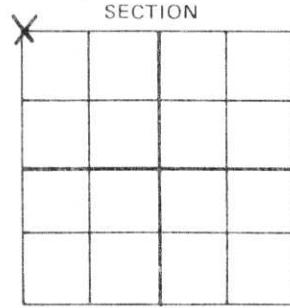

LOCATION  
(Indicated By X)



## BASIS FOR MONUMENT LOCATION:

(DESCRIBE METHOD OF SURVEY AND CORNER AUTHENTICATION)

LOCATED SQUARE CUT  
GRANITE STONE 1'  
BELOW SURFACE + ON  
TOP,

SEAL

Sec <sup>36</sup>/~~35~~-<sup>4</sup>/~~5~~-31-~~5~~ (SW<sup>1/4</sup>)

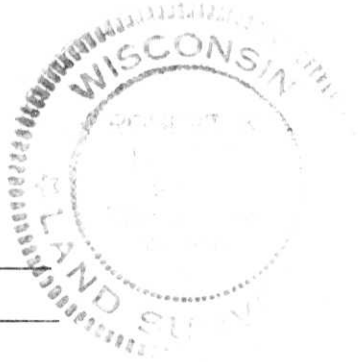

CERTIFIED CORRECT:

Robert K. Fergat

FIELD BOOK NO. "FF" PAGE NO. \_\_\_\_\_

COMPANY MARATHON CO. HWY.

Registered Land Surveyor  
DATE: 11-12-79

## TIE SKETCH:

SHOW MINIMUM OF THREE (3) HORIZONTAL TIE DISTANCES TO FIXED WITNESS MONUMENTS. DESCRIBE ALL MONUMENTS FOUND OR SET. CORRECT ALL DISTANCES SHOWN TO STANDARD TEMPERATURE OF 68° F.

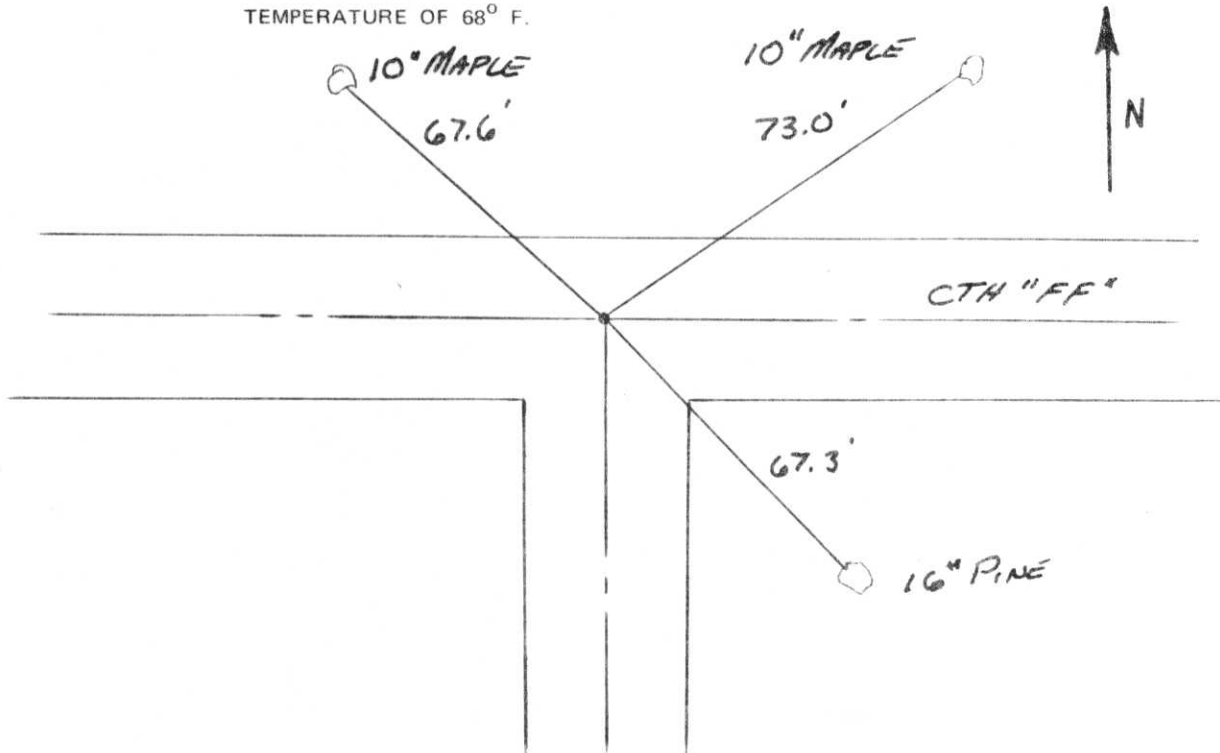

4-23,24