

# MARATHON COUNTY U.S. PUBLIC LAND SURVEY MONUMENT LOCATION RECORD

SECTION 5  
TOWNSHIP 30  
RANGE 5

3

LANDMARK       BENCHMARK

FOUND   
SET   
RE-SET   
RE-TIED

CORNER IDENTITY: NW Cor; Ex. 1" Iron Pipe

Hamburg  
CITY, VILLAGE, TOWN

NO.

STATE PLANE COORDINATE: N: \_\_\_\_\_

ZONE: \_\_\_\_\_ E: \_\_\_\_\_

ELEVATION - (FEET): \_\_\_\_\_ DATUM: \_\_\_\_\_

THETA ANGLE: \_\_\_\_\_ WEATHER: \_\_\_\_\_

DATE OF SURVEY: 9-24-98 TEMPERATURE: \_\_\_\_\_ °F

SURVEY PARTY: Krueger, G. Wadzinski, W. Wadzinski

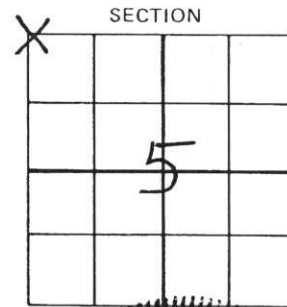

## BASIS FOR MONUMENT LOCATION:

(DESCRIBE METHOD OF SURVEY AND CORNER AUTHENTICATION)

Re-tied corner because of the need to update. Had been tied by Nowaczyk in 1984 at which time it was a Stone Mon. SEAL

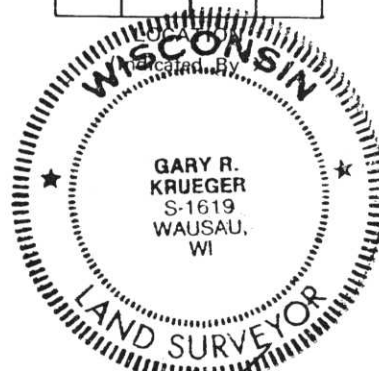

CERTIFIED CORRECT

*G. Krueger*

Gary R. Krueger RLS NO. 1619

Registered Land Surveyor

DATE: 9-29-98

Hamburg #2  
FIELD BOOK NO. \_\_\_\_\_ PAGE NO. 104  
COMPANY Surveying Specialists

## TIE SKETCH:

SHOW MINIMUM OF FOUR (4) HORIZONTAL TIE DISTANCES TO FIXED WITNESS MONUMENTS. DESCRIBE ALL MONUMENTS FOUND OR SET. CORRECT ALL DISTANCES SHOWN TO STANDARD TEMPERATURE OF 68° F.

NOTE: All ties to 7/8" Re-bar with GWP's. Except for Ex. Trees.

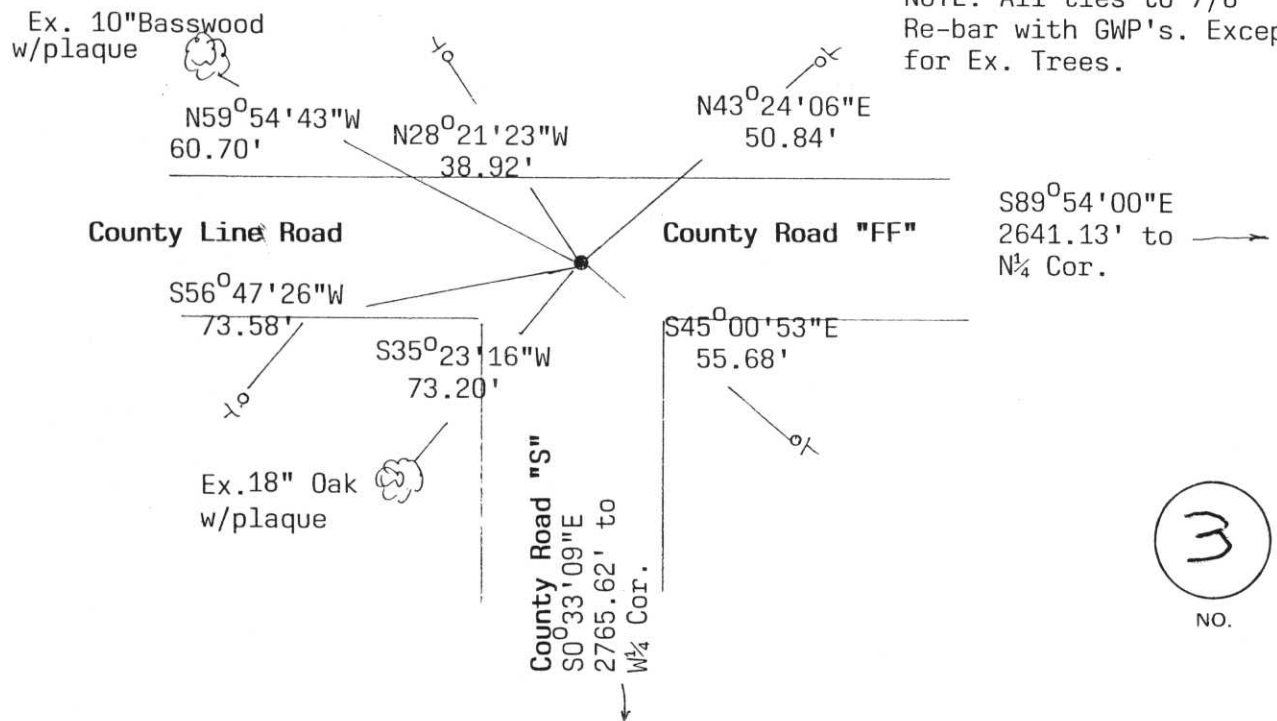

3

NO.

07/11/1-1