

MARATHON COUNTY U.S. PUBLIC LAND SURVEY MONUMENT LOCATION RECORD

SECTION 1
TOWNSHIP 30N
RANGE 4E

13
NO.

LANDMARK BENCHMARK
CORNER IDENTITY: S.M.P SET IN CROSS IN STONE
STATE PLANE COORDINATE: N: _____ E: _____
ZONE: _____ ELEVATION - (FEET): _____ DATUM: _____
THETA ANGLE: _____ WEATHER: _____
DATE OF SURVEY: 7-25-2000 TEMPERATURE: _____ °F
SURVEY PARTY: CHET NOWACZYK KEN GRAYKOWSKI

FOUND
SET
RE-SET
RE-TIED

HALSEY
CITY, VILLAGE, TOWN

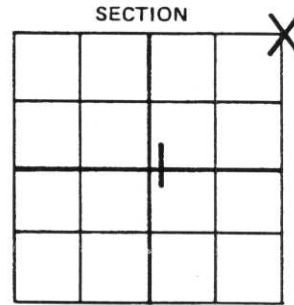

SECTION
LOCATION
(Indicated By X)



BASIS FOR MONUMENT LOCATION:

(DESCRIBE METHOD OF SURVEY AND CORNER AUTHENTICATION)

On 5/3/1984 Edwin A. Abendroth found a granite monument. He set a 1" iron on the north side of stone. On this date I found one remaining tie, re-dug corner by hand, set new ties, and placed a S.M.P. in center of cross of stone.

SEAL

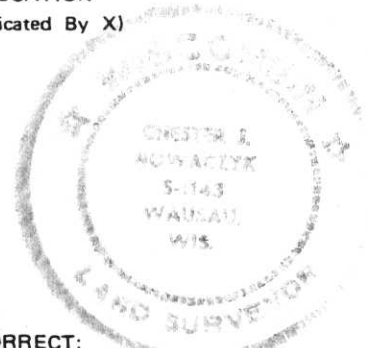

CERTIFIED CORRECT:

Chet Nowaczyk

Registered Land Surveyor

DATE: 7-25-2000

FIELD BOOK NO. NONE PAGE NO. _____

COMPANY _____ COUNTY _____

TIE SKETCH:

SHOW MINIMUM OF FOUR (4) HORIZONTAL TIE DISTANCES TO FIXED WITNESS MONUMENTS. DESCRIBE ALL MONUMENTS FOUND OR SET. CORRECT ALL DISTANCES SHOWN TO STANDARD TEMPERATURE OF 68° F.

○ DENOTES REBAR WITH CAP & CHANNEL

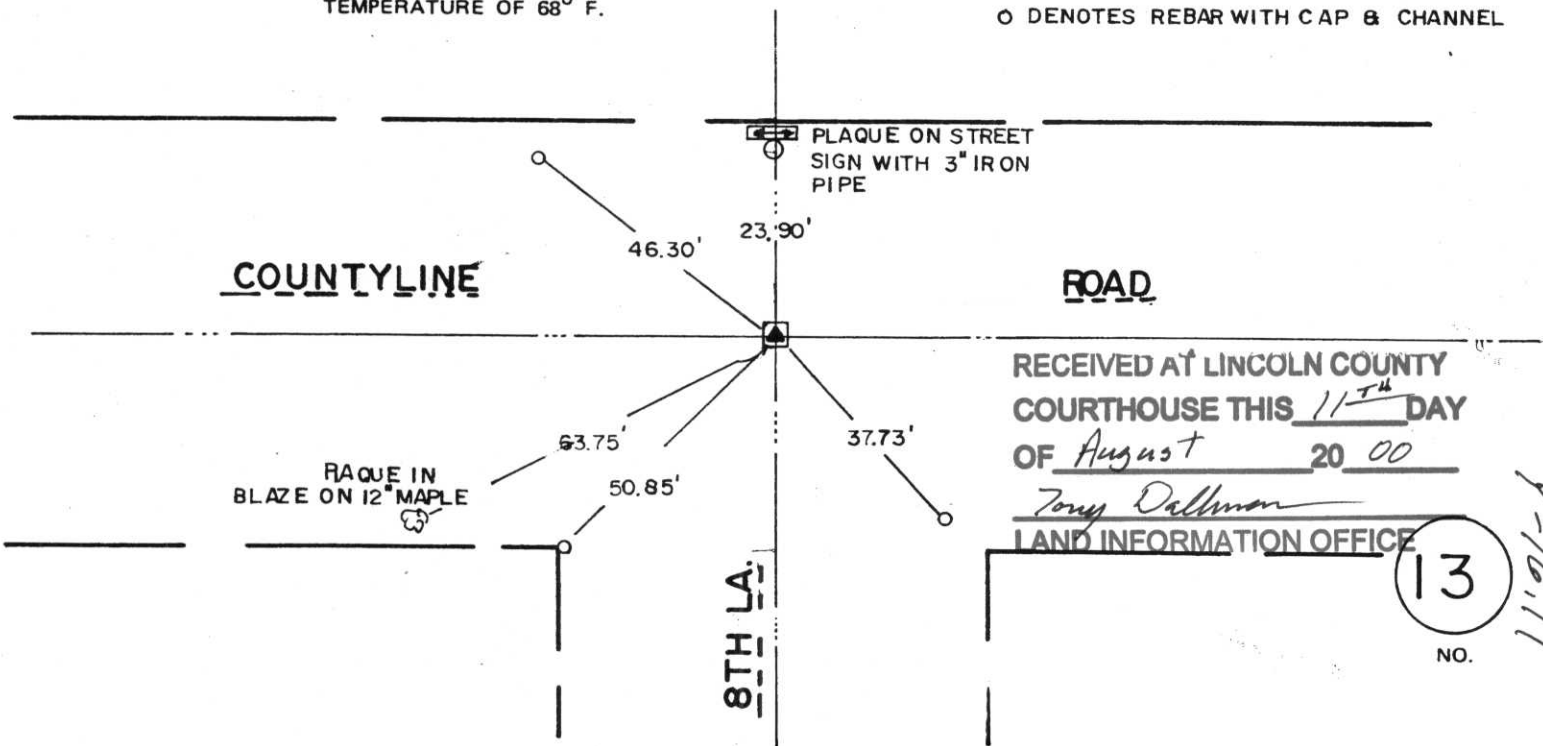

RECEIVED AT LINCOLN COUNTY
COURTHOUSE THIS 11TH DAY
OF August 20 00

Tony Dallman

LAND INFORMATION OFFICE

13
NO.

4-16-17

MARATHON COUNTY U.S. PUBLIC LAND
SURVEY MONUMENT LOCATION RECORD

SECTION 1
 TOWNSHIP 30
 RANGE 4

13
 NO.

LANDMARK BENCHMARK FOUND
 SET
 CORNER IDENTITY: 6" square gran. ~~NE~~ corner RE-SET
 STATE PLANE COORDINATE: N: _____ RE-TIED
 ZONE: _____ E: _____
 ELEVATION - (FEET): _____ DATUM: _____
 THETA ANGLE: _____ WEATHER: sunny °
 DATE OF SURVEY: May 2, 1984 TEMPERATURE: 50 °F
 SURVEY PARTY: Abendroth, Bruce

Halsey
 CITY, VILLAGE, TOWN

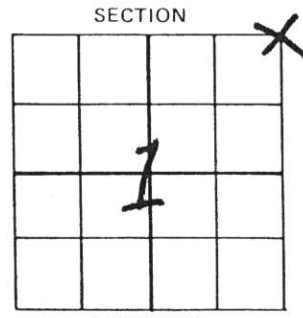

SECTION
 LOCATION
 (Indicated By X)



BASIS FOR MONUMENT LOCATION:
 (DESCRIBE METHOD OF SURVEY AND CORNER AUTHENTICATION)

Excavated with backhole until SEAL
 we found 6" square granite monument
 broken off base. Reset stone on base
 and set 1" iron pipe on north side of
 stone to aid in detection.



FIELD BOOK NO. Hamburg PAGE NO. 5
 COMPANY Wisconsin Valley Surveyors

CERTIFIED CORRECT:
Edwin R. Abendroth
 S-798
 Registered Land Surveyor
 DATE: May 3, 1984

TIE SKETCH: SHOW MINIMUM OF THREE (3) HORIZONTAL TIE DISTANCES TO FIXED WITNESS MONUMENTS.
 DESCRIBE ALL MONUMENTS FOUND OR SET. CORRECT ALL DISTANCES SHOWN TO STANDARD
 TEMPERATURE OF 68° F.

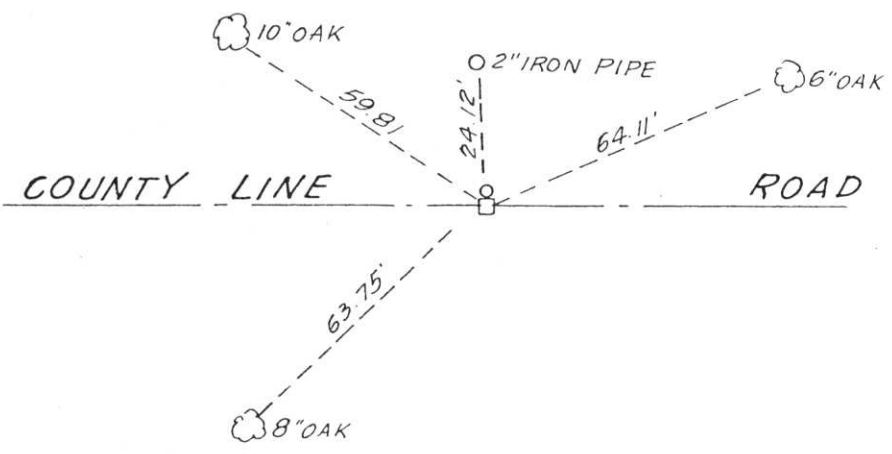

13
 NO. 1-16/17