

MARATHON COUNTY U.S. PUBLIC LAND  
 SURVEY MONUMENT LOCATION RECORD

SECTION 6  
 TOWNSHIP 30  
 RANGE 5

2  
 NO.

LANDMARK  BENCHMARK \_\_\_\_\_  
 FOUND  SET   
 RE-SET  RE-TIED

CORNER IDENTITY: N<sup>1</sup>/<sub>4</sub> BELL MONUMENT

Hamburg  
 CITY, VILLAGE, TOWN

STATE PLANE COORDINATE: N: \_\_\_\_\_  
 ZONE: \_\_\_\_\_ E: \_\_\_\_\_

ELEVATION - (FEET): \_\_\_\_\_ DATUM: \_\_\_\_\_

THETA ANGLE: \_\_\_\_\_ WEATHER: \_\_\_\_\_

DATE OF SURVEY: \_\_\_\_\_ TEMPERATURE: \_\_\_\_\_ °F

SURVEY PARTY: 9-29-84 Chet Nowaczyk R. Meuerden

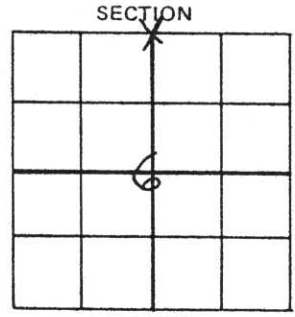

**BASIS FOR MONUMENT LOCATION:**

(DESCRIBE METHOD OF SURVEY AND CORNER AUTHENTICATION)  
SET ON STRAIGHT LINE AND PROPORTION DISTANCE. HITS FENCE To south AND 1/2 OF ROAD. DUG FOR Nothing SEAL

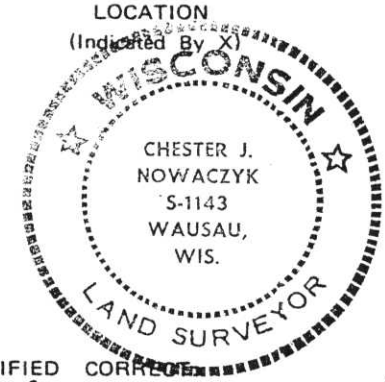

FIELD BOOK NO. 13 PAGE NO. 72  
 COMPANY County

CERTIFIED CORRECT  
Chester J. Nowaczyk  
 Registered Land Surveyor  
 DATE: 9-29-84

**TIE SKETCH:** SHOW MINIMUM OF THREE (3) HORIZONTAL TIE DISTANCES TO FIXED WITNESS MONUMENTS. DESCRIBE ALL MONUMENTS FOUND OR SET. CORRECT ALL DISTANCES SHOWN TO STANDARD TEMPERATURE OF 68° F.

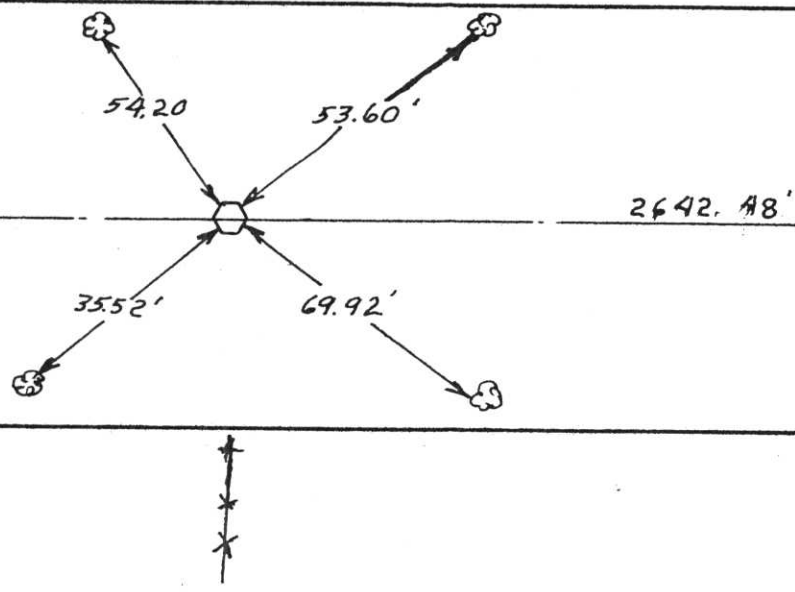

2  
 NO. 9111-1