

# LINCOLN COUNTY U.S. PUBLIC LAND TIE SHEET RECORD

SECTION 7  
TOWNSHIP 31N  
RANGE 4 E

73144

LANDMARK

**CORNING**  
CITY, VILLAGE, TOWN

NO.

CORNER INDENTITY: 1.5" IRON PIPE w/WOOD POST

LINCOLN COUNTY COORDINATE: N: 124676.8720  
E: 300572.1360

DATE OF SURVEY: October 30, 2006  
SURVEY PARTY: Rutzen/Broten

FOUND   
SET   
RE-SET   
RE-TIED

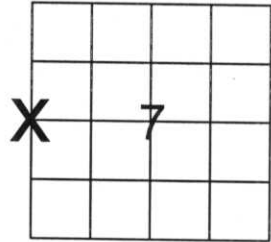

SECTION

Description of monument found at this corner and if was accepted, state all evidence (material, testimonial, occupational, plats, records, other monuments) used as a basis for accepting. If not accepted or if nothing was found, state evidence used as basis for establishing location. If reestablished through lost corner proportionate methods, indicate all monuments, distances and directions used to establish.

## BASIS FOR MONUMENT LOCATION:

(DESCRIBE METHOD OF SURVEY AND CORNER AUTHENTICATION)

Wood post with a 1.5" iron pipe at the base, was found at corner.  
Location of the wood post was held as best evidence of the corner.



CERTIFIED CORRECT:

*Ronald K. Jacobson*

Ronald Jacobson RLS 2059-008

Registered Land Surveyor

DATE: November 3, 2006

COMPANY: Central Wisconsin Engineers & Architects  
5707 Schofield Ave.  
Weston, Wisconsin 54476  
(715) 359-9400

## TIE SKETCH:

SHOW MINIMUM OF FOUR (4) HORIZONTAL TIE DISTANCES TO FIXED WITNESS MONUMENTS.  
DESCRIBE ALL MONUMENTS FOUND OR SET. ALL DISTANCES SHOWN IN US SURVEY FEET.

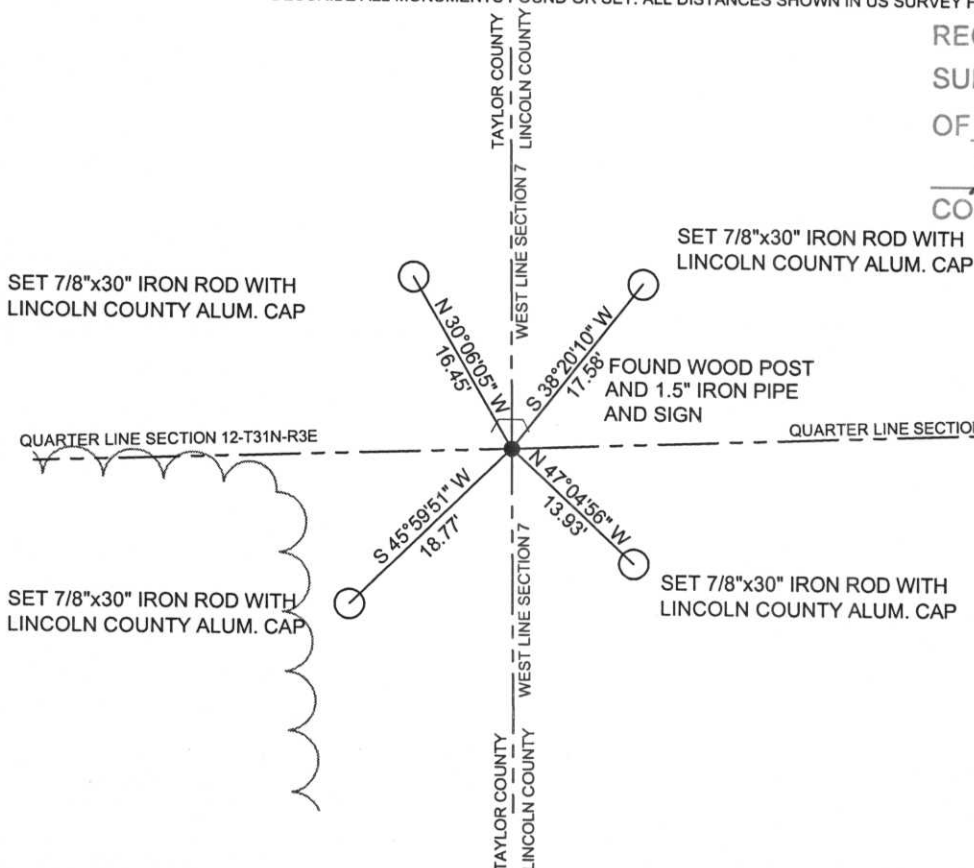

RECEIVED BY LINCOLN COUNTY  
SURVEYOR THIS 8TH DAY  
OF November 20 06  
*Tom Dahl*  
COUNTY SURVEYOR

COORDINATES ARE REFERENCED TO LINCOLN COUNTY COORDINATE SYSTEM AS DEVELOPED BY THE WI. DEPARTMENT OF TRANSPORTATION AND ARE BASED ON GPS OBSERVATIONS TO CONTROL POINTS AS SUPPLIED BY LINCOLN COUNTY.



NOT TO SCALE  
BEARINGS REFERENCED TO LINCOLN COUNTY COORDINATE SYSTEM









 American Can Company  
Lake States Woodlands

Sec. T. N. R. W.  
Approx. Ch. To Cor.  
DATE

Chained   
Paced   
Existing

Tack indicates location of poster











