

LINCOLN COUNTY U.S. PUBLIC LAND TIE SHEET RECORD

SECTION 8
TOWNSHIP 31N
RANGE 4 E

83142
NO.

LANDMARK

CORNING
CITY, VILLAGE, TOWN

CORNER IDENTIFY: WOOD POST w/BERNSTEN MONUMENT

LINCOLN COUNTY COORDINATE: N: 127467.8370
E: 308707.9150

DATE OF SURVEY: October 30, 2006
SURVEY PARTY: Rehfeldt

FOUND
SET
RE-SET
RE-TIED

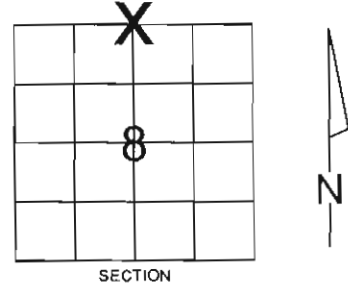

Description of monument found at this corner and if was accepted, state all evidence (material, testimonial, occupational, plats, records, other monuments) used as a basis for accepting. If not accepted or if nothing was found, state evidence used as basis for establishing location. If reestablished through lost corner proportionate methods, indicate all monuments, distances and directions used to establish.

BASIS FOR MONUMENT LOCATION:

(DESCRIBE METHOD OF SURVEY AND CORNER AUTHENTICATION)

Wood post was held as the corner.
Set Lincoln County Bernsten Monument next to the wood post.



CERTIFIED CORRECT;

Ronald Jacobson

Ronald Jacobson RLS 2059-008
Registered Land Surveyor

DATE: November 3, 2006

COMPANY: Central Wisconsin Engineers & Architects
5707 Schofield Ave.
Weston, Wisconsin 54476
(715) 359-9400

TIE SKETCH:

SHOW MINIMUM OF FOUR (4) HORIZONTAL TIE DISTANCES TO FIXED WITNESS MONUMENTS.
DESCRIBE ALL MONUMENTS FOUND OR SET. ALL DISTANCES SHOWN IN US SURVEY FEET.

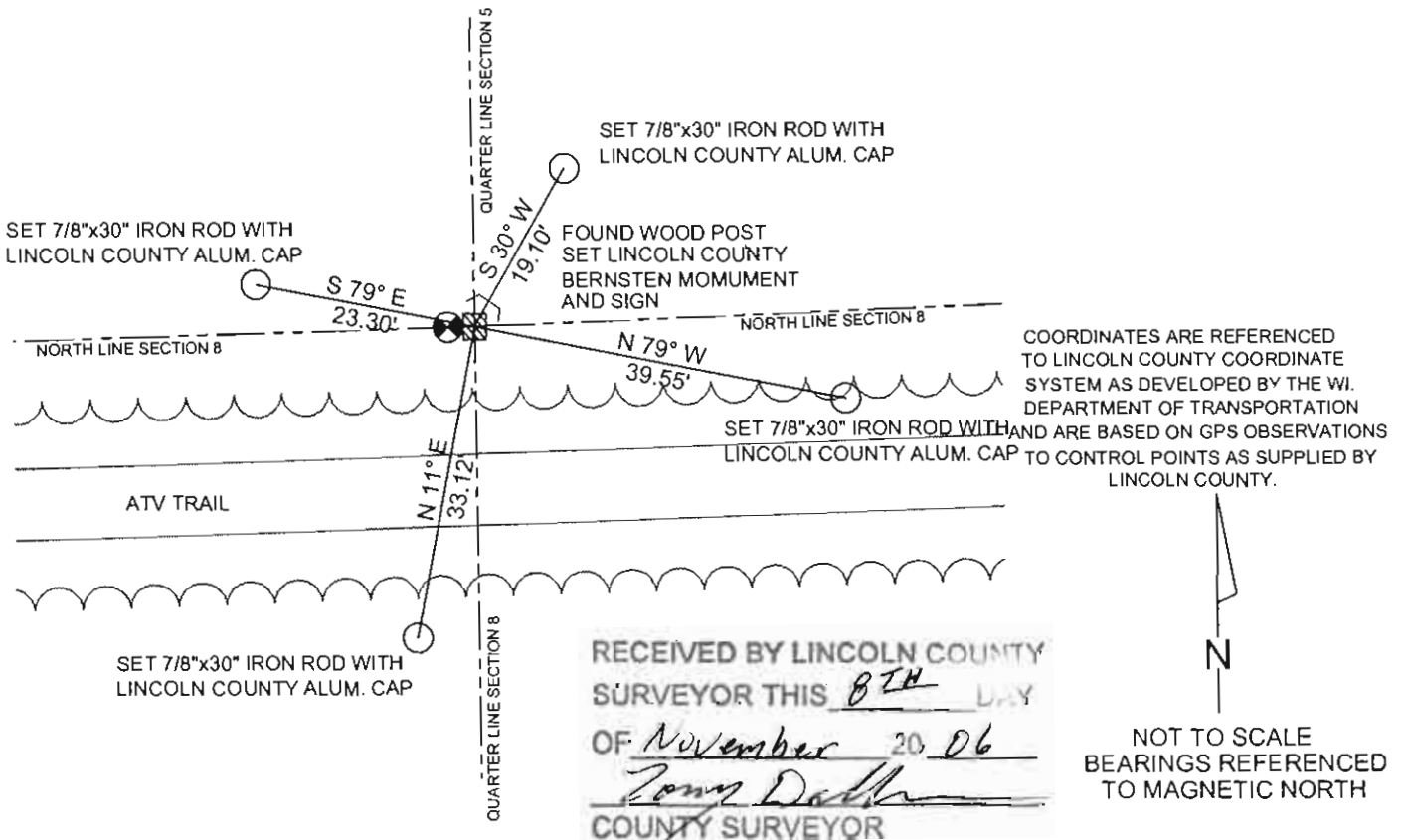



SM
U
R
V
E
YR







