



LETTER OF TRANSMITTAL

4080 N. 20TH AVE / WAUSAU, WI 54401
TEL: 715.675.9784 / FAX: 715.675.4060
E-MAIL: rei@pcpros.net

TO: LINCOLN COUNTY Surveyor
1110 E. MAIN ST.
MERRILL, WI
54452

DATE: 6/1/00
PROJECT:
LOCATION:
RE:

ATTENTION: Tony

RECEIVED AT LINCOLN COUNTY
COURTHOUSE THIS 5th DAY
OF JUNE 20 00
Tom Daltman
LAND INFORMATION OFFICE

We are sending you: [] Herewith [] Delivered by Hand [] Under Separate Cover
Via the following items:
[] Plans [] Specifications [] Shop Drawings [] Samples
[] Subcontract [] Change Order []

Table with 3 columns: Copies, Date or No., Description. Row 1: 1, , FIELD NOTES

These are transmitted as indicated below:
[X] For Your Use [] Approved as Noted [] Return Signed Documents
[] For Approval [] Approved for Construction [] Submit Copies for
[] For Bids Due [] Return for Corrections [] Resubmit Copies for
[] As Requested [] For Signature & Return
[] For Review & Comment []

Remarks: I SET THE TWO CORNERS SHOWN IN THE NOTES FROM
A SURVEY PERFORMED BY GENIOT ASSOC. THE LAND OWNER IS A
CLOSE PERSONAL FRIEND SO I DID IT ON A SATURDAY.
THE ENCLOSED FIELD NOTES CONSTITUTE AS THE MAP FOR THIS
SURVEY. PLEASE PUT IN THE FILE. ANY QUESTIONS PLEASE CALL.

THANKS

IF ENCLOSURES ARE NOT AS INDICATED, PLEASE NOTIFY US AT ONCE.

SIGNED: Tom Radenz
Tom RADENZ
PRINT NAME

transmitt.ltr. 2/99

7-35-8

E-I, 1-5

RECEIVED AT LINCOLN COUNTY
COURTHOUSE THIS 5th DAY

OF June 20 00
John D. Williams
LAND INFORMATION OFFICE

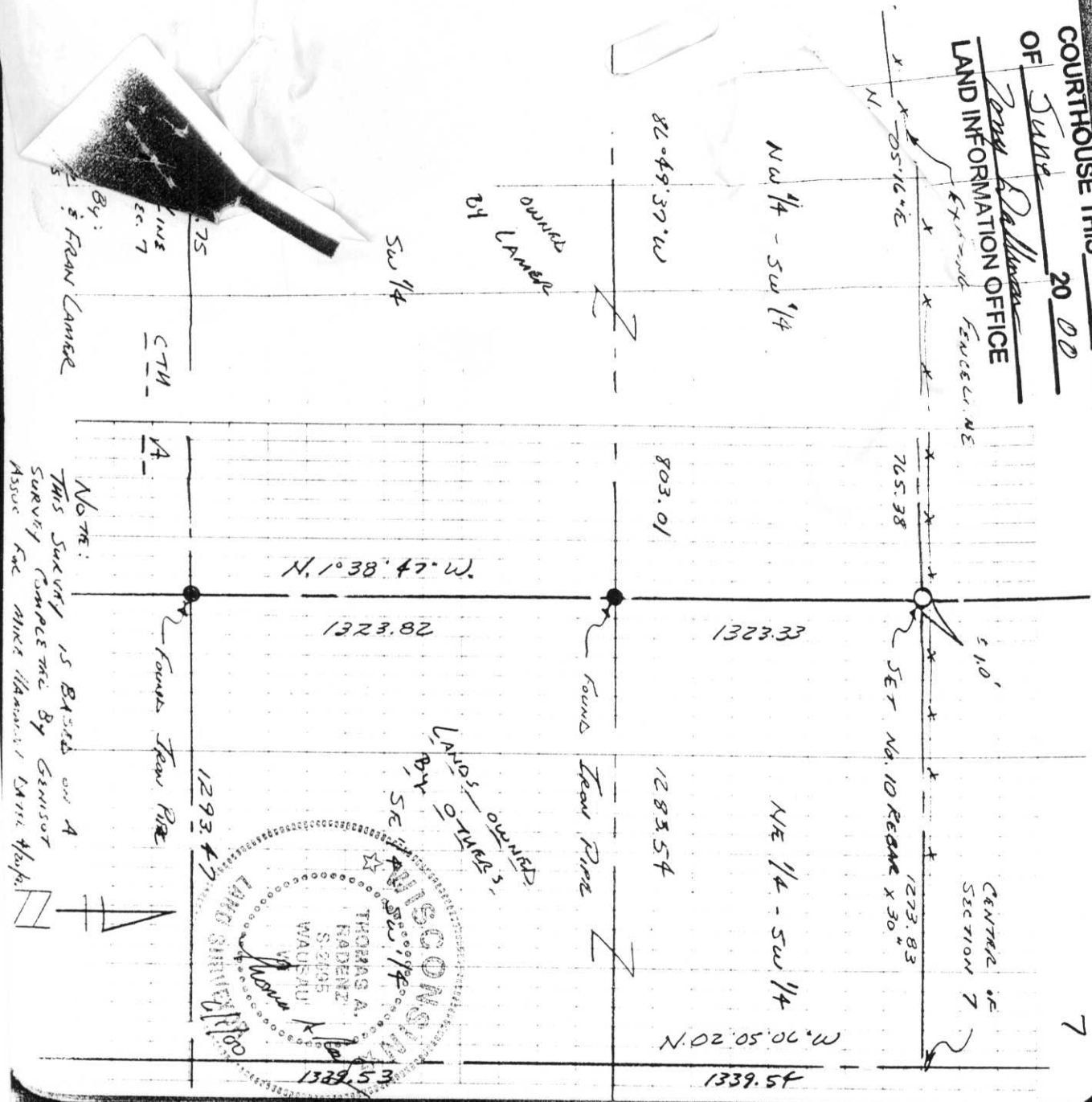

By: John D. Williams
LAND INFORMATION OFFICE

NOTE:
THIS SURVEY IS BASED ON A
SURVEY COMPLETE BY GENISOT
ASSOC FOR MINE CLAIMS SURVEY WORK.

7-35-8

E-1, 1-3

LINCOLN COUNTY SECTION SUMMARY

LEGEND

- ☐ FOUND GRANITE MONUMENT
- ⊕ FOUND LINCOLN COUNTY MONUMENT
- ◐ SET LINCOLN COUNTY MONUMENT
- ◇ FOUND 2" DIA. IRON PIPE
- △ COORDINATES PER ONEIDA COUNTY

SECTION SUMMARY 07 SECTION — 35N TOWNSHIP — 8E RANGE
HARRISON
 TOWN

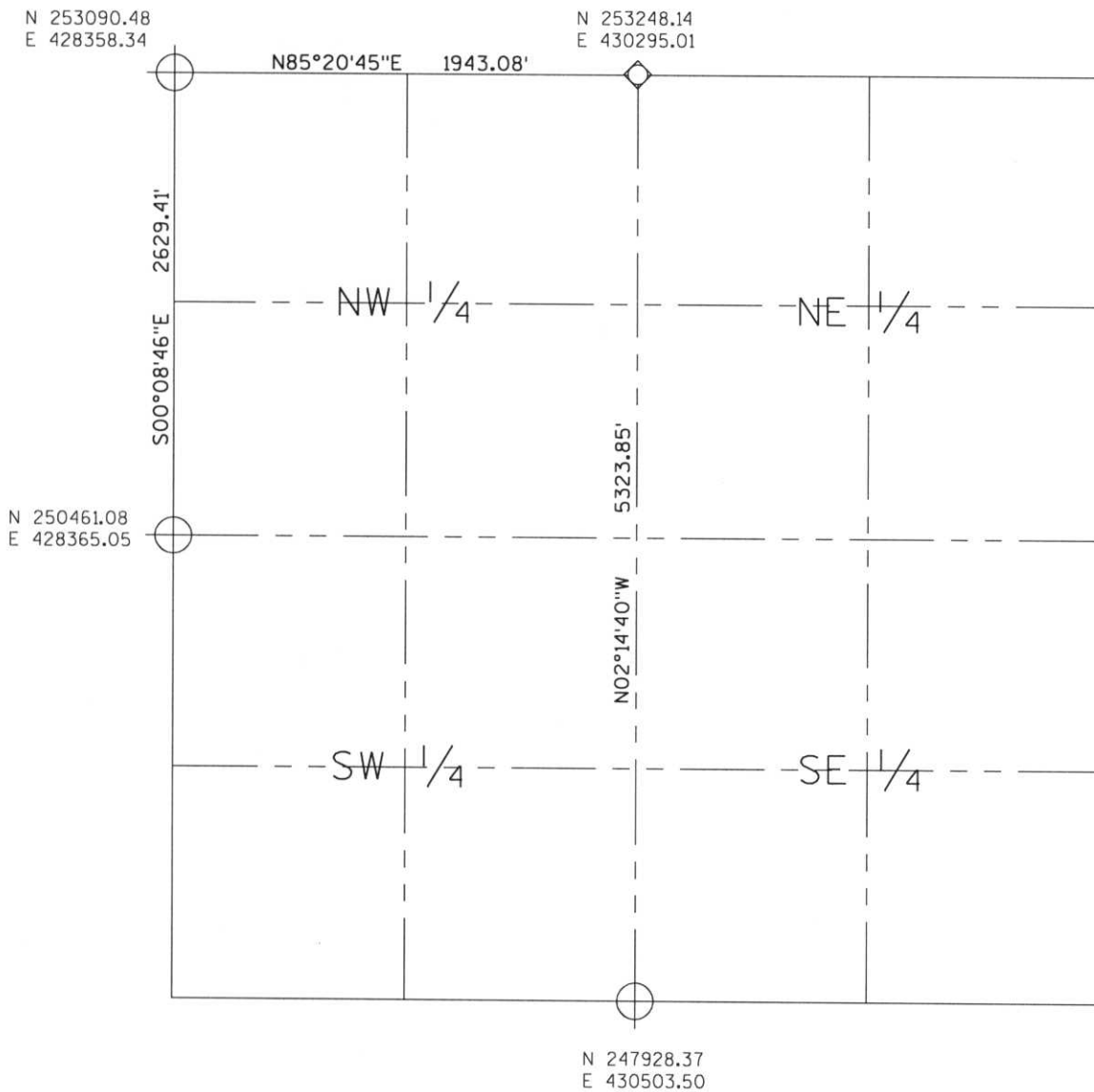

RECEIVED AT LINCOLN COUNTY
 COURTHOUSE THIS 29th DAY
 OF December 20 03
Tanya A. Rammer
 LAND INFORMATION OFFICE

NOTES:
 COORDINATES AND BEARINGS ARE REFERENCED TO THE LINCOLN COUNTY COORDINATE SYSTEM AS DEVELOPED BY THE WISCONSIN DEPARTMENT OF TRANSPORTATION AND WERE DETERMINED BY GPS OBSERVATIONS ON CONTROL POINTS AS SUPPLIED BY THE DOT.



CERTIFIED CORRECT:

Jeffrey L. Demuth
 Signature _____ Date 12/22/03

E-1, E-3, G-1, I-3
 Index No. E-I-15