

LINCOLN COUNTY U.S. PUBLIC LAND SECTION SUMMARY

SECTION: 6
TOWNSHIP: 35N
RANGE: 05E
TOWN: WILSON

Coordinates are referenced to the Lincoln County Coordinate System and are based on G.P.S. observations combined with F-1,F-2 observations taken with total station.

SCALE: 1" = 1000'



BEARINGS BASED ON LINCOLN COUNTY COORDINATE SYSTEM.

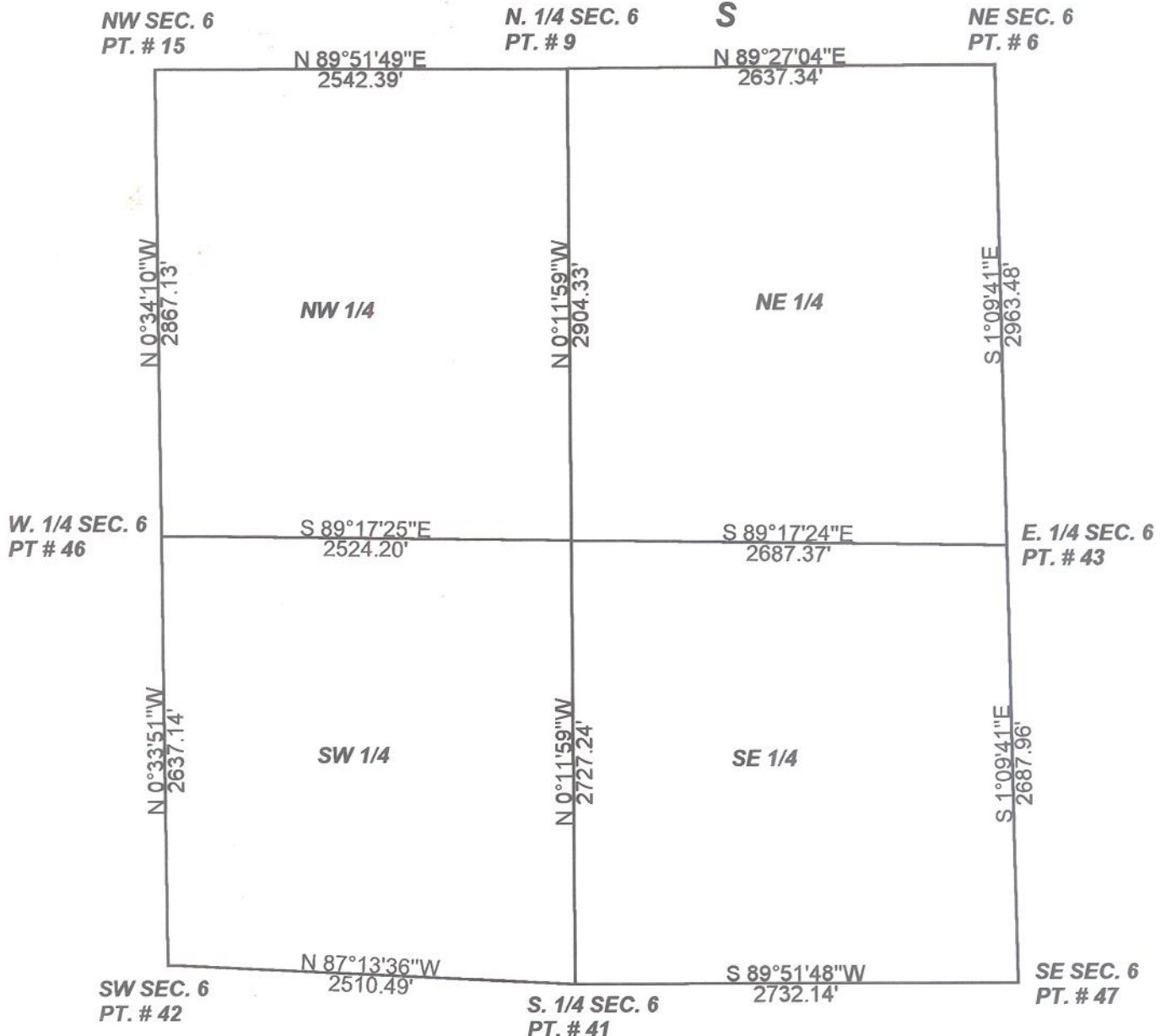

LEGEND & COORDINATES

Point	Northing	Easting	Elevation	Description
15	259193.40100	333200.20500	0.00	EXISTING P.K. NAIL
9	259199.45600	335742.58800	0.00	EXISTING P.K. NAIL
6	259224.71700	338379.80500	0.00	EXISTING P.K. NAIL
43	256261.84600	338439.87500	0.00	EXISTING BERNSTEN MONUMENT
47	253574.43800	338494.35600	0.00	SET LINCOLN COUNTY BERNSTEN MONUMENT
41	253567.92000	335762.21900	0.00	SET LINCOLN COUNTY SWAMP MONUMENT
42	253689.39500	333254.66800	0.00	EXISTING 2" SQUARE CAPPED I.P.
46	256326.40800	333228.70400	0.00	EXISTING 2" SQUARE CAPPED I.P.

BIXBY LAND SURVEYING INC.
P.O. BOX 1532
RHINELANDER, WI. 54501
(715-362-LAND)
5263

I, KEVIN P. BIXBY, HEREBY CERTIFY THAT THIS SECTION SUMMARY IS TRUE AND CORRECT TO THE BEST OF MY KNOWLEDGE AND BELIEF.

Kevin P. Bixby
KEVIN P. BIXBY 05/23/07
DATE

