

SECTION SUMMARY
 19-35-4E
 SOMO

LINCOLN COUNTY

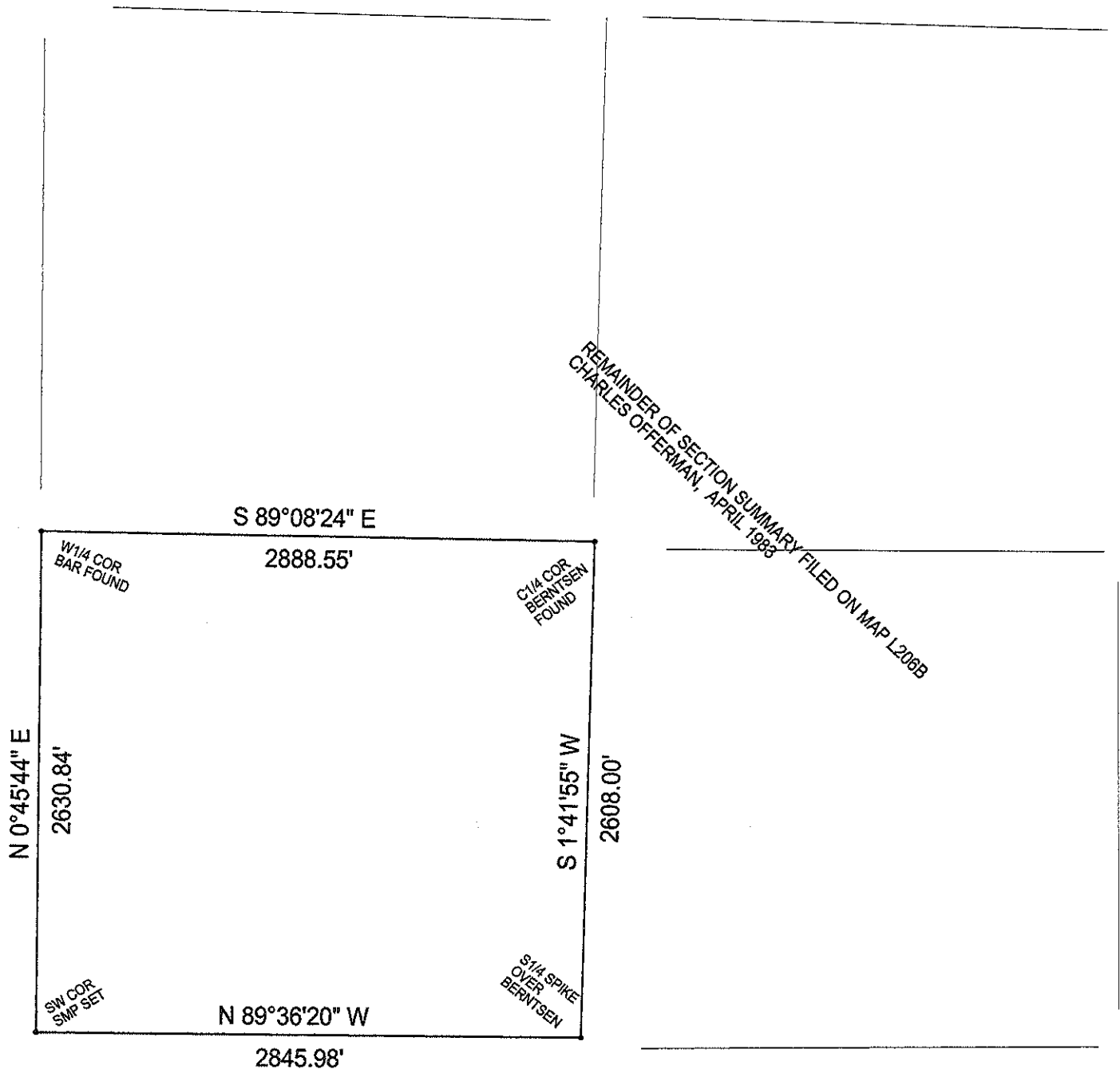

REMAINDER OF SECTION SUMMARY FILED ON MAP L206B
 CHARLES OFFERMAN, APRIL 1983

GENE J. WADZINSKI
 RLS 2400
 6/18/09

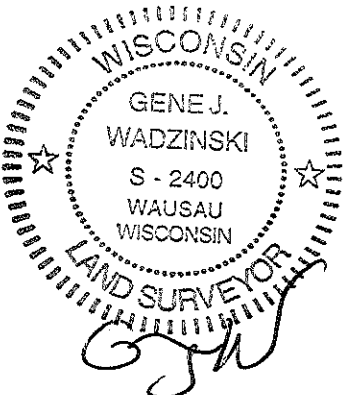

RECEIVED BY LINCOLN COUNTY
 SURVEYOR THIS 19th DAY
 OF June, 20 09
Tammy Duff
 COUNTY SURVEYOR

PREPARED BY:
 SURVEYING SPECIALISTS
 220 SHERMAN ST
 WAUSAU WI 54401
 715-845-0090

THIS MAP IS TO BE USED FOR REFERENCE
 ONLY! SURVEYING SPECIALISTS ASSUMES
 NO RESPONSIBILITY FOR THE ACCURACY OF
 THE INFORMATION CONTAINED HEREIN.