



SECTION SUMMARY
 19 - 34 - 7
 Section Township Range
 SKANAWAN
 Town

N 211419.1010
 E 396602.7920

N 211402.0260
 E 399508.0500

N 211396.3626
 E 402139.9119

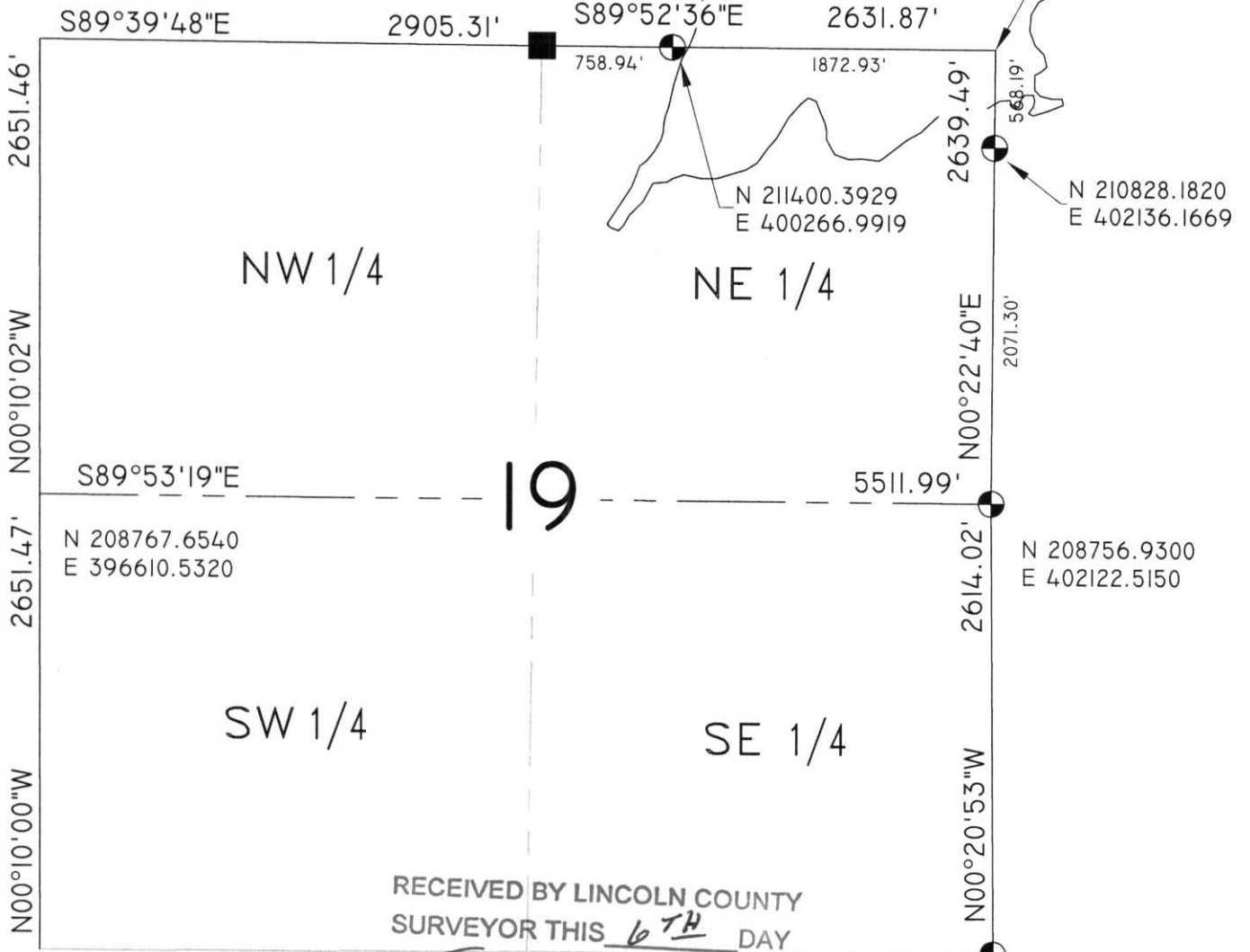

N 206116.2000
 E 396618.2470

RECEIVED BY LINCOLN COUNTY
 SURVEYOR THIS 6TH DAY
 OF January 20 06
Tommy Dall
 COUNTY SURVEYOR

N 206142.9620
 E 402138.3970

COORDINATES ARE REFERENCED TO THE LINCOLN COUNTY COORDINATE SYSTEM AS DEVELOPED BY THE WISCONSIN DEPARTMENT OF TRANSPORTATION AND ARE BASED ON GPS OBSERVATIONS TO CONTROL POINTS AS SUPPLIED BY LINCOLN COUNTY.

- LEGEND**
- ⊙ - Lincoln County Monument (Berntsen)
 - - Stone Monument
 - - Concrete Monument
 - - 1" Iron Pipe
 - ▲ - PK Nail
 - △ - Mag Nail

WISCONSIN
 DAVID A. RENAUD
 3142
 Registered Land Surveyor
 CERTIFIED CORRECT
David A. Renaud
 DATE: 1-6-06

R.E.I. 4080 N. 20th AVE WAUSAU, WI 54401 (715)675-9784

5-1: 8-1-11

Leonard L. Lampert



Aut[redacted]ation No. 38

CONSULTING ENGINEER

220 Greenbriar Avenue, Park Ridge
Stevens Point, Wisconsin 54481 • Telephone 344-4408 Area Code 715

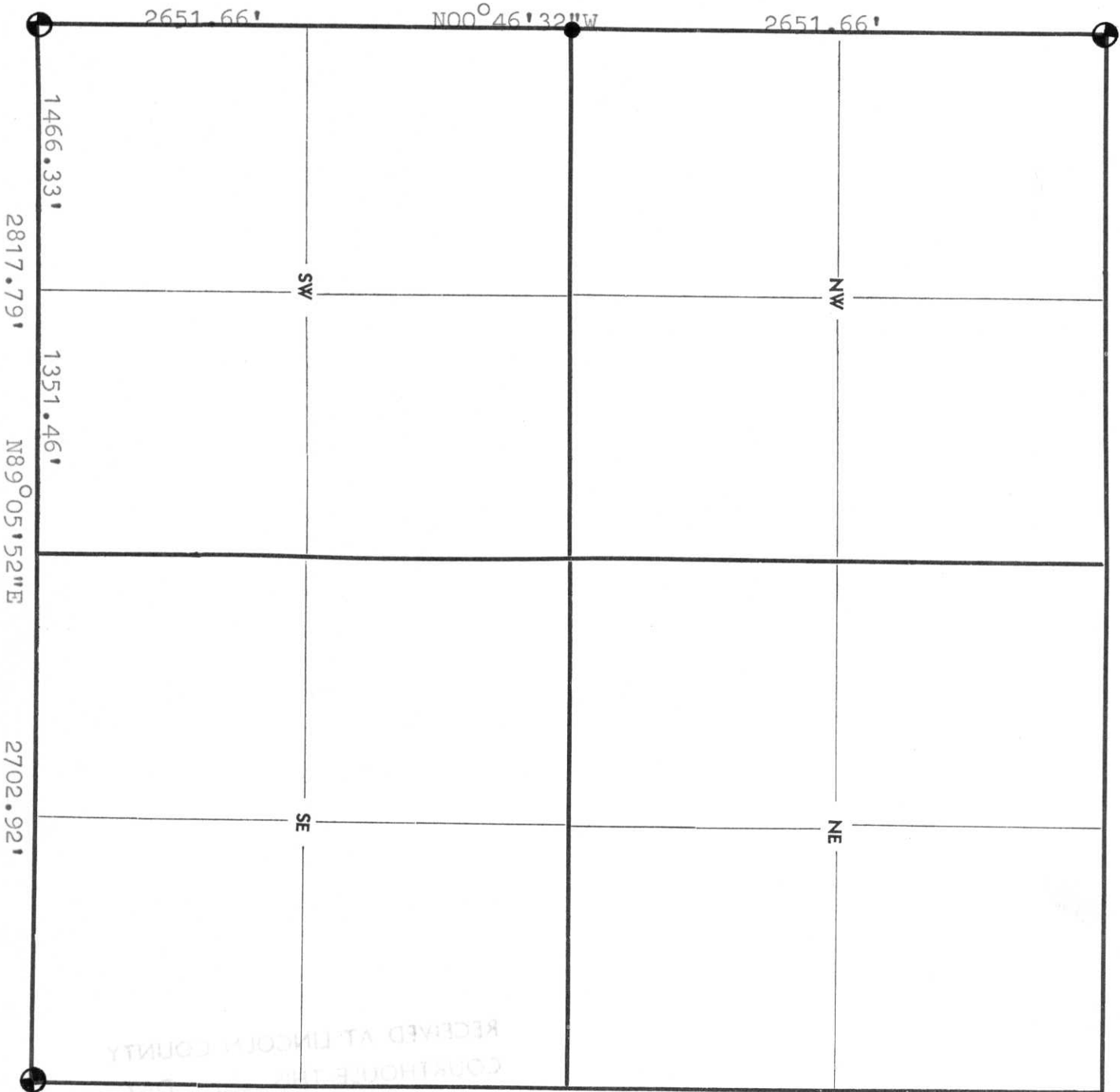

TOWN OF Skanawan

SEC. 19 T 34 NR 7 E

RECEIVED AT LINCOLN COUNTY COURTHOUSE

• Berntsen
• 1 3/16" rod

TAX DISTRICT OFFICE

M-Q: 1-5