

# Lincoln County Surveyor

SECTION  
SUMMARY

14

Section

34

Township

7

Range

SKANAWAN

Town

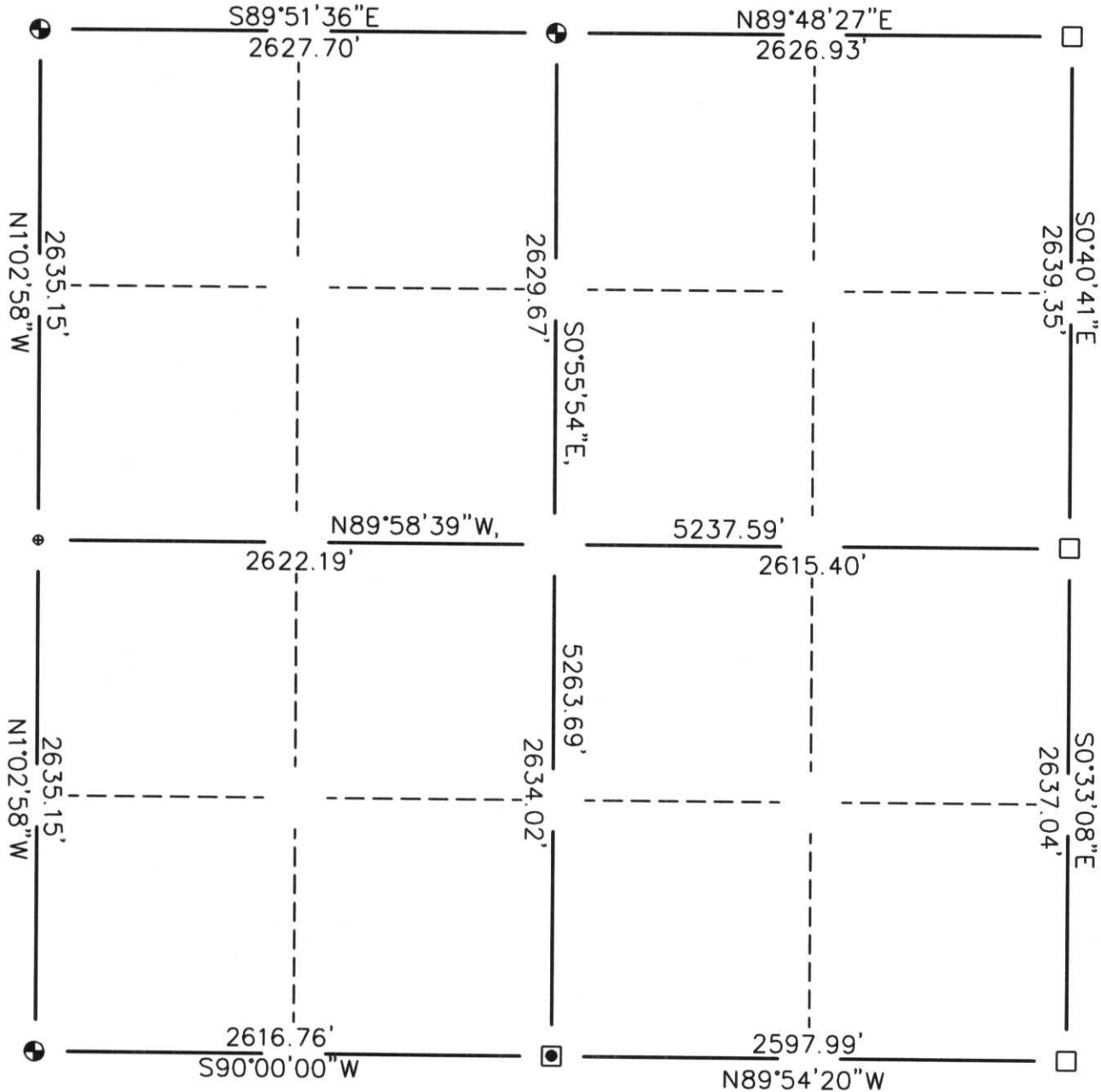

## LEGEND

- ⊕ - Berntsen Monument
- - Stone or Concrete Monument
- - 2" Iron Pipe
- - 1" Iron Pipe
- - Iron Bar
- ⊗ - 1"x 48" Swamp Rod with Lincoln County Cap

RECEIVED AT LINCOLN COUNTY  
COURTHOUSE THIS 9<sup>th</sup> DAY  
OF February 20 01  
Tony Dallman  
LAND INFORMATION OFFICE

CERTIFIED CORRECT:

William W. Nutter, R.L.S.

S-2299

Registered Land Surveyor

DATE: 01-03-01

I-M: 17-21



North



SECTION SUMMARY

14 - 34 - 7  
 Section Township Range  
 SKANAWAN  
 Town

N 216574.6108  
 E 418083.7414

N 216530.0740  
 E 420710.5300

N 216487.1340  
 E 423336.3450

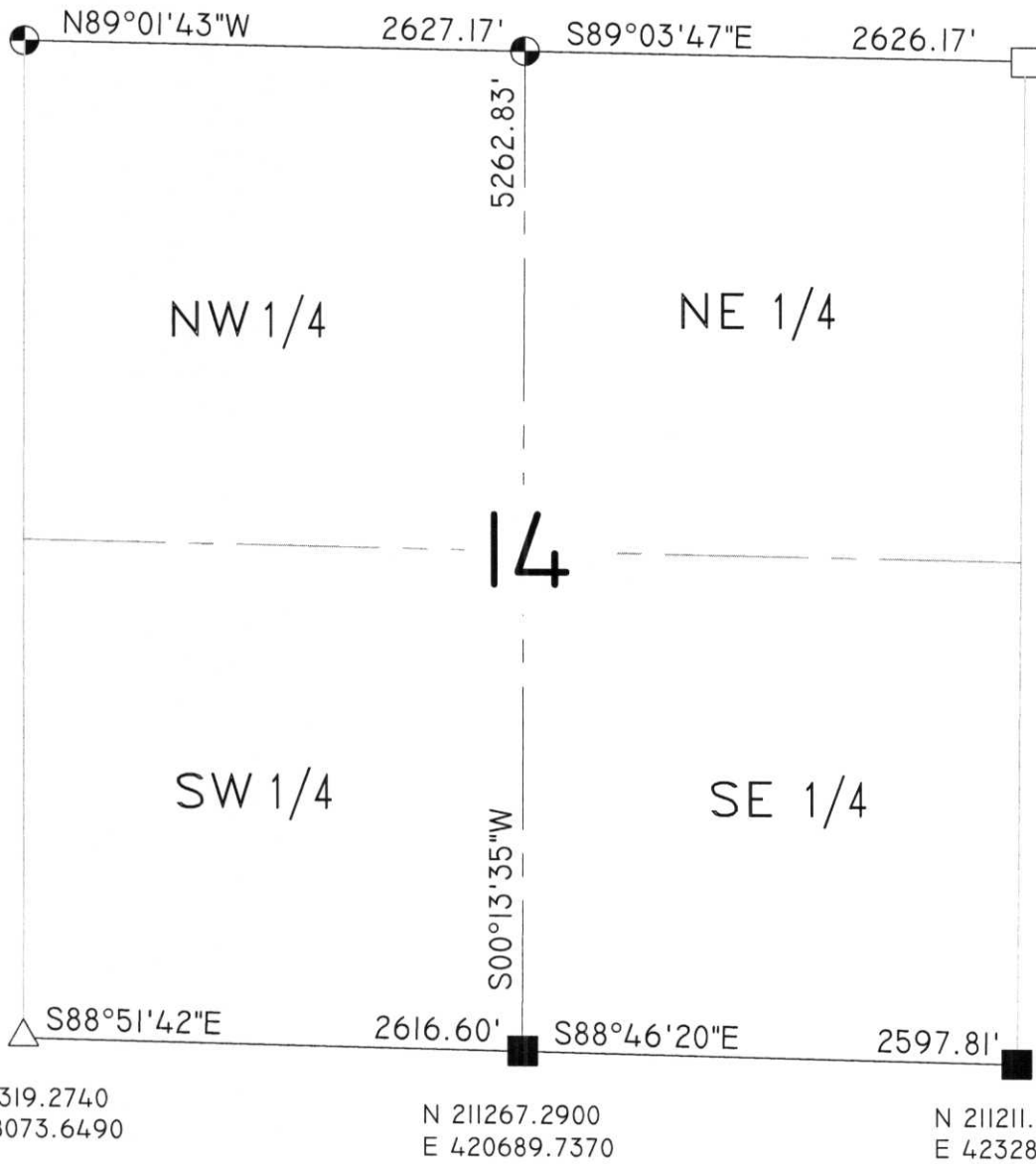

COORDINATES ARE REFERENCED TO THE LINCOLN COUNTY COORDINATE SYSTEM AS DEVELOPED BY THE WISCONSIN DEPARTMENT OF TRANSPORTATION AND ARE BASED ON GPS OBSERVATIONS TO CONTROL POINTS AS SUPPLIED BY LINCOLN COUNTY.

LEGEND

- - Lincoln County Monument (Bernsen)
- - Stone Monument
- - Concrete Monument
- - 1" Iron Pipe
- - 1" Iron Bar
- △ - Mag Nail

RECEIVED BY LINCOLN COUNTY

SURVEYOR THIS 6<sup>TH</sup> DAY

OF January 20 06

Tony Dull  
 COUNTY SURVEYOR

CERTIFIED CORRECT:

DAVID A. RENAUD

DATE: 1-20-06

Registered Land Surveyor

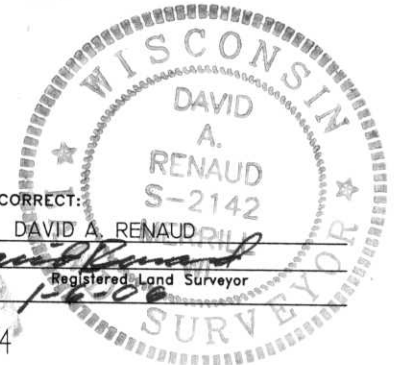

R.E.H. 4080 N. 20th AVE WAUSAU, WI 54401 (715)675-9784

I-M: 17-21