

# CERTIFICATE OF SURVEY

(STATE OF WISCONSIN)  
(LINCOLN COUNTY)

I, Kim H. Pritzlaff, Surveyor,  
in and for the County and State aforesaid, do hereby certify that I  
have surveyed and subdivided Section 27, Township 34 North,  
Range 06 East, of the 4th Principal Meridian, as represented by  
the bearings and distances on the following plat.

Established the center of the Section at the point of intersection  
of straight quarter lines;

Established all quarter - quarter corners upon the Section boundary  
at proportional distances between known section and quarter section  
corners, according to the original field-notes of the Government Survey;

I set forth bearings and distances between the government corners  
perpetuated by the County and reported hereon.

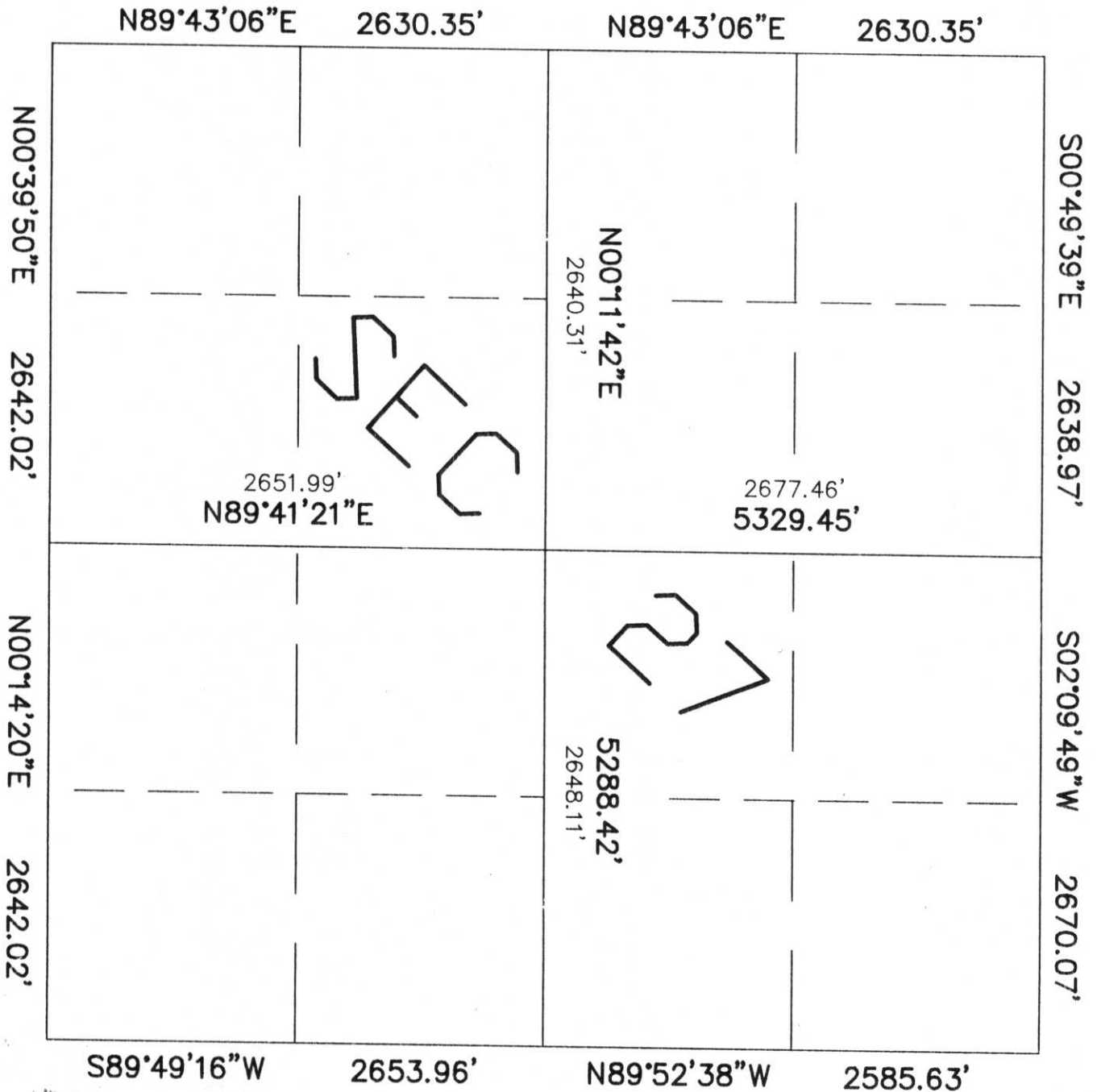

"Surveyed and subdivided in conformance with regulations and rules  
therefore as required in the current manual of survey instructions of  
the United States Department of the Interior, Bureau of Land Management  
or by a decree of a court of law.

COURTHOUSE THIS DAY

Signed *Kim H. Pritzlaff*  
Dated 11/24/98



Surveyors Wisconsin Registration Number 1259

Q, U - 13, 17